Government of
Saskatchewan

Bureau of Statistics

Economic Review 1984

Number Thirty-Eight

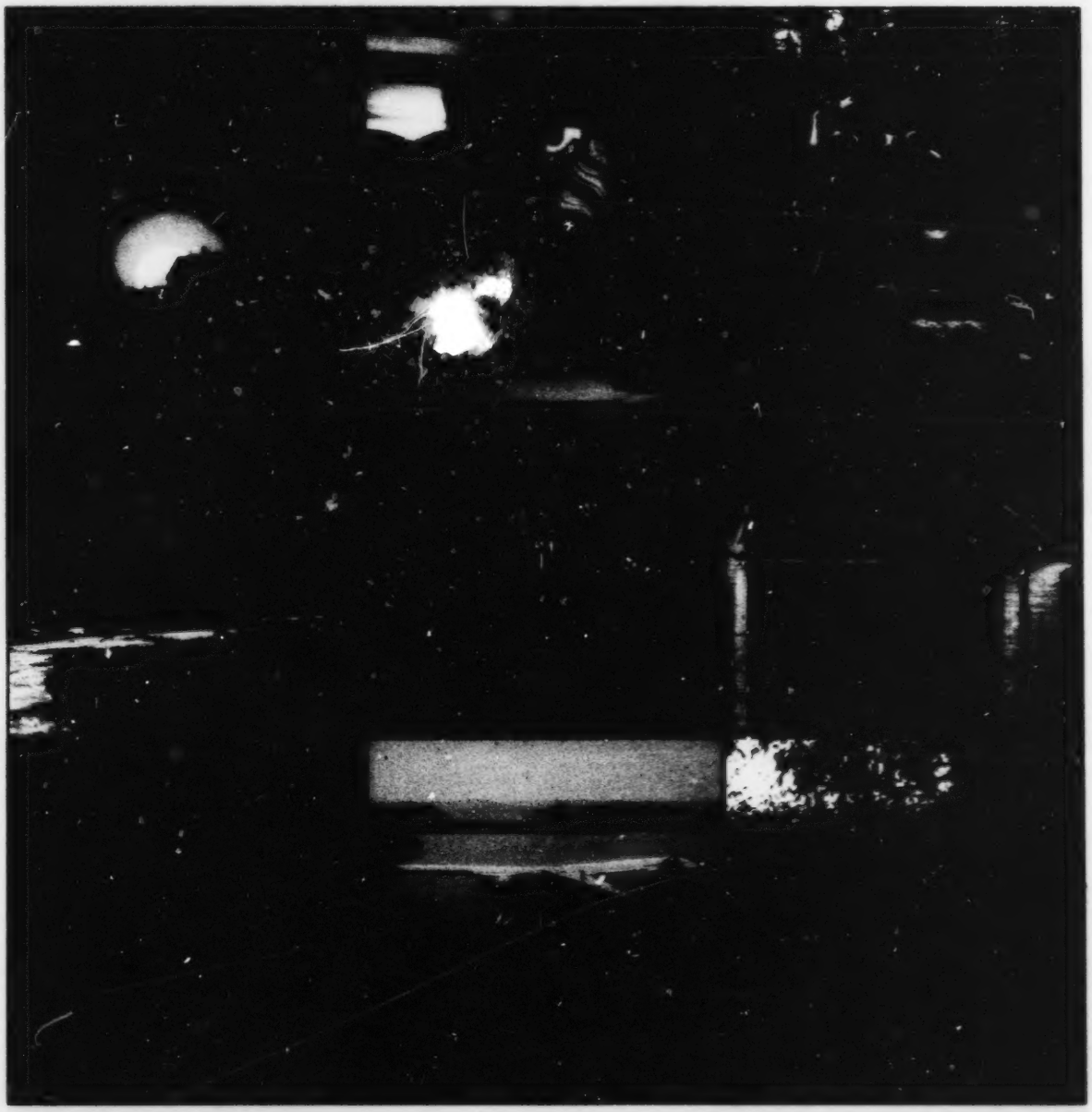

Saskatchewan

85-3024/

Foreword

Our Province appeared to be well on the way to again posting strong economic growth in 1984 until the drought hit. We began the year with a record one million residents and overall good prospects.

1984 has been a difficult year for the farm community. Drought conditions in southern Saskatchewan caused crop production to decline to the lowest levels in many years. The northeast had record amounts of precipitation in the spring, flooding, and late seeding while southern areas had a hot, dry summer. In the livestock industry, the drought damaged feed supplies.

Yet farmers and the government worked together to overcome the difficulties. Yields were better than first anticipated. Excellent weather enabled many to harvest the highest quality crop ever. My government negotiated, with our federal counterparts, new programs to aid north-east flood victims and livestock producers affected by drought.

Despite the drought, the Saskatchewan economy was still able to create many new jobs. As a result, the economy now employs more people than ever in our history. Saskatchewan continues to have the lowest unemployment rate in Canada. Nevertheless, employment growth is my government's first priority. The province must create enough new and satisfying jobs to employ our growing work force. The key to meeting this challenge is industrial competitiveness — developing and producing goods and services with quality and prices that make them attractive to consumers here and abroad.

The oil industry is booming due to changes in government policies. The two planned heavy oil upgraders to be built in Saskatchewan will sustain economic activity. The production of both potash and uranium rose strongly in the past year. Barring unpredictable external forces, the prospects for growth and diversification are excellent.

There are, and will be, problems for economic growth, but in this year of drought we have shown our capacity to face up to and overcome difficulties and sustain our province as an international centre for growth and opportunity.

Grant Devine
Premier

Table of Contents

	Page
Foreword	*1*
Economic Indicators, Saskatchewan	*4*
1984 in Review	*5*
Statistical Tables and Charts	*9*
Economic Accounts	*33*

December 1984

Saskatchewan Bureau of Statistics,
Walter Scott Building,
3085 Albert Street,
Regina, Saskatchewan.
(306) 565-6327

Economic Indicators, Saskatchewan

	1977	1978	1979	1980	1981	1982	1983
Personal Income—Millions of Dollars							
Wages, Salaries and Supplementary Labour Income	3,611	3,932	4,482	5,176	5,972	6,536	6,946
Net Income Received by Farm Operators from Farm Production	844	901	811	639	1,606	1,147	819
Other Income	1,856	2,227	2,641	3,075	3,870	4,524	4,820
Total Personal Income	6,311	7,060	7,934	8,890	11,448	12,207	12,585
Population and Labour Force—Thousands of Persons							
Saskatchewan Population as of June 1	934.9	943.5	951.3	959.4	968.3	979.1	992.1
Saskatchewan Labour Force	408	418	428	437	446	455	470
Saskatchewan Employed	390	398	411	417	425	426	436
Saskatchewan Unemployed	18	20	18	19	21	28	35
Saskatchewan Per Cent Unemployed	4.5	4.9	4.2	4.4	4.7	6.2	7.4
Canada Per Cent Unemployed	8.1	8.3	7.4	7.5	7.5	11.0	11.9
Consumer Price Index—Annual Percentage Increase							
Regina	9.7	9.0	8.4	10.1	11.7	9.0	6.4
Saskatoon	8.5	7.8	8.9	10.5	11.7	9.0	6.3
Canada	7.9	8.8	9.2	10.2	12.5	10.8	5.8
Gross Domestic Product by Industry—Millions of Dollars							
Agriculture	1,449	1,703	1,713	1,966	2,351	2,478	2,147
Forestry	17	19	22	25	26	26	37
Mining	609	819	1,027	1,468	1,689	1,225	1,454
Construction	541	504	613	689	780	715	809
Manufacturing	454	532	646	794	942	919	865
Transportation, Communciation and Storage	614	727	819	910	1,008	1,070	1,164
Utilities	191	220	256	260	298	360	368
Trade	799	895	1,048	1,199	1,403	1,479	1,506
Finance, Insurance and Real Estate	991	1,236	1,350	1,592	1,729	1,954	2,443
Services	1,269	1,465	1,680	1,949	2,233	2,488	2,639
Public Administration	718	792	880	1,034	1,323	1,491	1,597
	7,651	8,911	10,053	11,886	13,781	14,205	15,029
Mineral Shipments Value—Millions of Dollars							
Oil	580.4	690.6	729.0	864.0	822.9	1,192.0	1,612.4
Potash	403.7	504.5	735.2	1,020.7	990.4	630.6	620.9
Uranium	74.9	261.5	258.0	232.2	258.3	250.5	119.6
Other	125.0	133.1	169.1	191.3	210.8	241.5	298.5
Total	1,184.0	1,589.7	1,891.3	2,308.2	2,282.5	2,314.6	2,651.4
Volume							
Oil—Thousands of m^3	9,763	9,643	9,390	9,347	7,410	8,122	9,319
Potash—Thousands of tonnes	5,764	6,344	7,074	7,201	6,549	5,309	6,203
Uranium—Thousands of Kg	2,153	4,474	3,255	2,774	3,123	3,213	1,636
Other							
Private and Public Investment—Millions of Dollars							
New Capital Investment							
Construction	1,314.1	1,349.5	1,752.9	1,874.0	2,192.1	2,057.9	2,405.0
Machinery and Equipment	955.2	1,043.1	1,350.7	1,450.5	1,835.2	1,434.1	1,446.5
Total New Capital Investment	2,269.3	2,392.6	3,103.6	3,324.5	4,027.3	3,492.0	3,851.5
Repair and Maintenance	575.3	678.2	795.7	986.4	1,123.8	1,178.1	1,213.1
Total Private and Public Investment	2,844.6	3,070.8	3,899.3	4,310.9	5,151.1	4,670.1	5,064.6
Value of Manufacturing Shipments—Millions of Dollars	1,299	1,514	1,863	2,118	2,504	2,488	2,592
Value of Retail Trade—Millions of Dollars	2,569	2,874	3,202	3,453	3,876	4,042	4,357
Housing Starts—Units	12,825	9,527	11,742	6,250	5,972	6,822	7,269
Electric Power Generated—GWH	8,419	8,862	9,118	9,204	9,683	9,846	10,353

Source: Saskatchewan Bureau of Statistics
Saskatchewan Department of Energy and Mines
Statistics Canada

Note: Components may not add to total due to rounding

Output, Employment and Prices

The Saskatchewan economy in 1984 posted strong growth in output until the drought hit. The production and sales of oil, potash and uranium were up sharply and farmers had seeded about 3% more acreage than in 1983. The crop started off well except in the northeast where heavy rains delayed seeding. By the end of June, however, the drought was well underway. Some areas of the province went without rain for more than a month during the summer.

Saskatchewan enjoyed above average crop production in the past three years. The drought ended that record this year. The harvest of the six major grains and oilseeds in 1984 is estimated at 16.1 million tonnes, down almost 20% from 20.0 million tonnes in 1983 about 13% below the five year average of 18.4 million tonnes. Due to the drier than normal harvest period, 94% of the spring wheat is expected to grade in the top two grades.

New capital investment was lower during 1984 as housing demand contracted and work on some major resource projects slowed. Work finished on the Key Lake uranium mine and mill. A number of major investment projects continued during 1984: the Phase II expansion at the Lanigan potash mine, the expansions at the Collins Bay and Cluff Lake uranium mines, the construction of the Nipawin hydro-generating station, and the rural gasification program.

The level of employment was 3,000 higher in 1984 compared with 1983. The Saskatchewan jobless rate that averaged 8 percent in 1984 continued to be the lowest in Canada. The Canadian unemployment rate, in contrast, averaged 11.3% for the year.

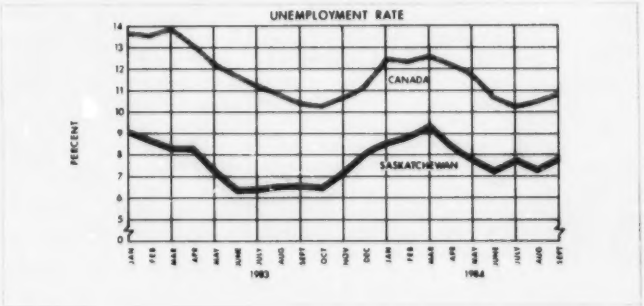

Employment has risen in the key goods-producing sectors: new jobs have been created in agriculture, mining and manufacturing. Construction, public administration and the non-trade services all experienced declines in employment due to lower housing activity in the first case and a general retrenchment in the latter. Overall employment was up 3,000 in 1984.

Inflation as measured by the Consumer Price Index was sharply lower in 1984. Following an average increase in the C.P.I. of 6.4% in Regina and Saskatoon in 1983, the overall price increase in the two cities was about 4% for the year. At the national

level, the rate of inflation is expected to average about 4.5% in 1984 compared with 5.8% in 1983.

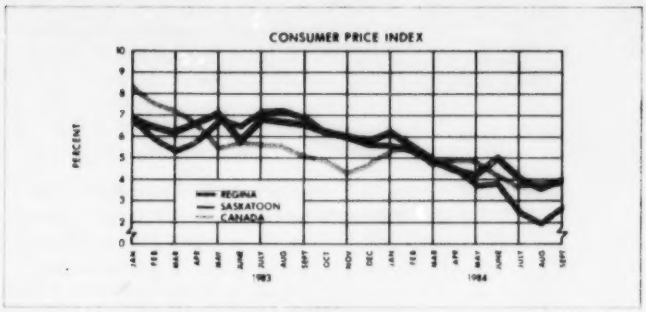

Agriculture

The 1984 crop year brought with it mixed success. Drought conditions in southern Saskatchewan caused crop production to decline to the lowest levels in many years. However, yields were better than anticipated. Excellent weather enabled many to harvest the highest quality crop ever. Northern areas were not so fortunate. The northeast had record precipitation in the spring, flooding, late seeding, a hot, dry summer and for some areas, a long, wet harvest which was not completed before the snow came.

Production of the six major grains and oilseeds in 1984 is estimated at 16.1 million tonnes, down almost 20% from the 20 million tonne harvest in 1983 and about 13% below the five year average of 18.4 million tonnes. Due to the drier than normal harvest period, 94% of the spring wheat is expected to grade in the top two grades. This compares to 70% for the 10-year average. Many producers have reported extremely high protein content. Deliveries of all grains to country elevators were 17.5 million tonnes in the 1983/84 crop year, compared to the record of 19.1 million tonnes in 1982/83.

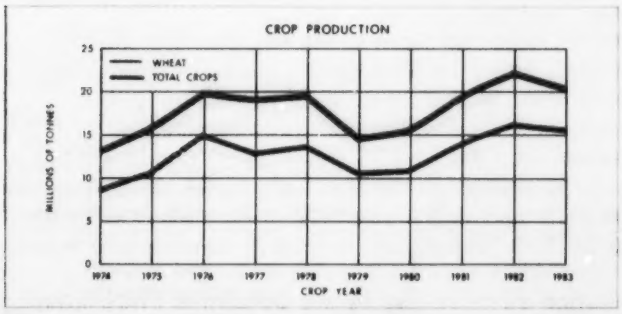

Canadian exports of prairie grains and oilseeds reached a record high of 29.4 million tonnes, surpassing the previous record export total of 28.3 million tonnes attained in 1982/83. Exports this crop year (1984/85) will most certainly decline due to the smaller crop.

The price of wheat remained soft throughout most of the year. Higher production of wheat, especially in the EEC and China, are expected to cause global supplies of wheat in 1984/85 to rise a further 2.5%, contributing to the existing worldwide excess supply. The C.W.B. asking price at Thunder Bay for No. 1 C.W. 13.5% protein wheat on October 25 was $211.26 (Cdn)/tonne, compared with $210.25 (Cdn)/tonne in 1983.

Producer marketings of hogs were about 24% higher in the first ten months of 1984 compared with the same period a year ago. Prices for index 100 hogs rose moderately over the period. Net provincial stabilization payments for hogs were $6.3 million for the first three quarters of 1984.

As of July 1, 1984, the cattle population on Saskatchewan farms decreased 2% to 2.2 million head. Slaughter marketings for January/August 1984 were up 7% and feeder sales were up 2%. The average price for AI, 2 railgrade steers was more than 7% higher in January/August 1984 than in 1983.

The drought damaged feed supplies in 1984. Many southern areas did not produce enough hay, straw or greenfeed. Although northern and central areas reported adequate supplies. The most serious feed shortages were in the southwest corner of the province. The governments of Saskatchewan and Canada have jointly funded a $26 million program to help the province's livestock farmers maintain their breeding herds through the winter. Approximately 20,000 livestock farmers with about 650,000 animals in the RMs will receive financial aid to help cover the added cost of buying and transporting winter feed for their breeding herds. In a severe drought area, payments will be $48 per head for beef and dairy cows, and $10 per head for sheep and goats. In a moderate drought area, farmers will receive $30 per cow and $6 for sheep and goats. A farmer must keep 75 per cent of his herd until April 1, 1985.

Distribution of Farm Cash Receipts by Commodity, Saskatchewan, 1983

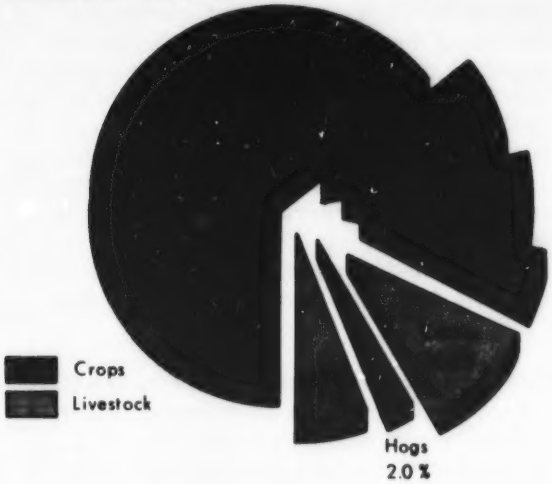

Statistics Canada forecasts that total farm cash receipts for the year will reach $4.2 billion, about 7% higher than in 1983. Farm income rose modestly in 1984 due to strengthening in some grain prices, an expected increase in livestock revenues, a $126 million payout from the Western Grain Stabilization Fund and a $220 million payment from Crop Insurance. The drought is estimated to have cost Saskatchewan farmers about $1 billion in lost revenues and its full impact will extend into 1985 and beyond. Some of this loss will be offset by an expected payout from the WGSA Fund and greater liquidation of grain cash deferrals. Operation and depreciation charges are expected to rise about 4% to $3.4 billion. As a result, net realized farm income is expected to rise to just over $870 million from $757 million in 1983.

Mining

Mineral and oil production and sales continued to rebound during 1984. In response to the 1983 federal-provincial energy amendment and the provincial Energy Recovery Program, oil production is at virtual full capacity. Potash sales rebounded with the increased seeding in the U.S. and uranium production and sales tripled when Key Lake began commercial production.

Potash production rose almost 29% in 1984 over 1983. U.S. farmers increased their acres seeded with the end of the Payment-in-Kind program, new financing arrangements with Brazil and the renewal of a major contract with Japan, contributed to a 7.8% increase in 1984. Year-end inventories totaled 1.6 million tonnes. Sales revenues rebounded about 23% in 1984 as the average price of potash rose about 17% over 1983. Major mine expansions by Kalium at Belle Plaine and PCS at Lanigan will add well over one million tonnes of provincial production capacity.

Uranium production more than tripled in January/November this year over 1983 due to the Key Lake mine coming onstream. The mine began operation in October 1983 and reached commercial production (60% of designed capacity) in February 1984. Prices, in contrast, declined about 19% between 1983 and 1984. The development of Collins Bay 'B' Zone to replace the depleting orebody at Rabbit Lake and the Cluff Lake Phase II expansion will add 3.4 million kg of capacity when fully operational by 1986.

Coal production was about 29% higher during the first 11 months of 1984. With prices up about 7%, sales receipts jumped about 38% between the two years.

The Saskatchewan oil and gas industry continued to break records in 1984. The amendments to energy pricing and taxation in combination with the Energy Recovery Program initiated by the government of Saskatchewan in July 1982, and the extension of one year royalty/tax holiday for development drilling to the end of 1985 spurred drilling activity to new peaks. By December 31, 2,970 wells had been drilled, shattering the 1983 record of 1,843 wells. The number of gas wells drilled increased to 444 in 1984 from only 159 in 1983. Sales of Crown petroleum and natural gas rights in 1984 realized record bonus revenues of $123.7 million compared with $108.0 million for 1983. The four sales in 1982 brought in only $34 million. The land sale results and drilling and licencing statistics indicate that the current high level of activity in the province's oil fields will be sustained. This, in turn, has augumented the resurgence of the province's oil service and supply business. Oil production was about 13% higher in 1984 than in 1983.

Manufacturing

The value of manufacturing shipments in the first nine months of 1984 was more than 11% higher than in the same period in 1983. Although the Saskatchewan increase was less than for manufacturing in Canada as a whole, it was likely a more sustainable gain than the auto-led increase in the rest of Canada. The latest survey of capital spending intentions showed that manufacturers planned to invest about 8% more in Saskatchewan in 1984 than in 1983.

The second heavy oil upgrader for Saskatchewan was announced in June 1984. The 46,000 barrel per day upgrader has been proposed for construction near Lloydminster, Saskatchewan, by Husky Oil Operation Ltd. A 50,000 bpd upgrader in conjunction with the Consumer Co-operative Refinery in Regina was announced in 1983.

The Husky upgrader will draw equal volumes of heavy oil and bitumen from the Lloydminster area and the Cold Lake area. The development of adequate sources of feedstocks and construction of the upgrader will involve capital expenditure of $900 million and $1.4 billion respectively, for a total of $2.3 billion over the next five years. Including operating costs, total expenditures over the next five years are estimated to be $3.2 billion. During construction, the project will generate more than 18,000 person-years of employment over the next five years. When completed, the upgrader will produce 46,000 barrels of synthetic crude oil a day and employ 300 in the plant and many more in the oil fields and servicing industries.

The upgrader will provide an assured market for Saskatchewan's crude stream, reaffirm the viability of future exploration and development in the province and encourage the development of enhanced oil recovery which is crucial to the long term stability of Saskatchewan's oil industry. Heavy oil exploration and development is also of national strategic importance as it is the lowest cost unconventional oil supply source in Canada.

Prospects for the 1980s

Saskatchewan will face a number of challenges during the rest of the decade. Employment growth has emerged as the key problem of the decade. Even though the Saskatchewan unemployment rate is the lowest in Canada, the province will be challenged to create enough new and satisfying jobs to employ our growing work force and to increase the standard of living for all. The key to meeting this challenge is industrial competitiveness — developing and producing goods and services with quality and prices that make them attractive to consumers here and abroad.

The establishment of the Employment Development Agency is one indicator of the government's faith in the Saskatchewan economy to create jobs. This agency will assist in creating employment development strategies and will ensure that employment development initiatives are consistent with the overall economic development policy of the province.

Finally, Saskatchewan will be challenged to strengthen and diversify its economy. The continuing expansion of Saskatchewan's economic base through resource production, processing and associated manufacturing activities will further enhance the province's position as a leader in Canadian growth and competitiveness.

Statistical Tables and Charts

List of Statistical Tables and Maps

Table		Page
Population		
1.	Population, Canada and Saskatchewan by Sex	11
2.	Births, Deaths, Natural Increase and Immigration, Saskatchewan	11
3.	Distribution by Age Groups, Saskatchewan	11
4.	Urban, Rural and Farm Population, Saskatchewan	11
5.	City Population, Saskatchewan	12
6.	Percentage Distribution of Population by Place of Residence	12
7.	Saskatchewan Population 65 and Over by Place of Residence	12
8.	Percentage Population 65 and Over, Saskatchewan	12
Labour		
9.	Labour Force, Canada, Saskatchewan	13
10.	Employed by Industry, Saskatchewan	13
11.	Average Hourly Earnings, Saskatchewan Alberta, Manitoba, Canada	13
12.	Average Weekly Hours, Saskatchewan, Alberta, Manitoba, Canada	14
13.	Average Weekly Wages and Salaries, Saskatchewan, Alberta, Manitoba, Canada	14
Business Indicators		
14.	Retail Trade, Saskatchewan, Alberta, Manitoba, Canada	15
15.	New Motor Vehicle Sales, Saskatchewan	15
16.	Retail Trade by Kind of Business, Saskatchewan	15
17.	Value of Building Permits Issued for Construction, Saskatchewan, Regina, Saskatoon	15
18.	Consumer Price Indexes, Canada, Regina and Saskatoon	16
19.	Indexes of Farm Prices and Farm Costs	16
20.	Industry Selling Price Indexes, Canada	16
General Economic Indicators		
21.	Private and Public Investment by Industry, Saskatchewan	17
22.	Value of Mineral Production, Saskatchewan	17
Non-Agricultural Industries		
23.	Construction Industry, Saskatchewan	18
24.	Construction by Type of Structure, Saskatchewan	18
25.	New Dwelling Starts and Completions, Saskatchewan, Alberta, Manitoba, Canada	18
26.	New Dwelling Units Started by Type, Saskatchewan	18
27.	Manufacturing Industry, Saskatchewan	19
28.	Manufacturing by Industry Group, Saskatchewan	19
29.	Crude Oil Statistics, Saskatchewan	19
30.	Principal Markets for Saskatchewan Crude Oil	19
31.	Mining Investment, Saskatchewan	20
32.	Volume of Mineral Production, Saskatchewan	20
33.	Value of Potash Exports, Canada	20
34.	Value of Forest Products, Saskatchewan	20
Agriculture		
35.	Number and Average Size of Farms, Saskatchewan	21
36.	Current Values of Farm Capital, Saskatchewan	21
37.	Farm Cash Receipts and Net Income	21
38.	Farm Operating Expenses and Depreciation Charges, Saskatchewan	22
39.	Acreage Sown to Wheat, Saskatchewan	22
40.	Average Wheat Yields, Saskatchewan	23
41.	Production of Field Crops, Saskatchewan	23
42.	Producer Grain Marketings, Saskatchewan	23
43.	Farm Price of Grains, Saskatchewan	24
44.	Outstanding Farm Debt, Saskatchewan	24
45.	Livestock Marketings by Crop District, Saskatchewan	24
46.	Livestock Marketings, Saskatchewan	25
47.	Livestock Population, Saskatchewan	25
48.	Saskatchewan Grain Exports by Destination	25
49.	Oilseeds Marketings, Saskatchewan	25
Travel		
50.	Saskatchewan Receipts from Out of Province	26
51.	Air Traffic — Inbound and Outbound Passengers, Regina, Saskatoon	26
52.	Visitations at Provincial Parks and Recreation Areas, Saskatchewan	26
53.	United States Visitors Entering Saskatchewan	26
Miscellaneous		
54.	Income Tax Statistics by Age Group, Saskatchewan, Canada	27
55.	Source of Income, Principal Cities, Saskatchewan	27
56.	Taxpayers by Income Classes, Saskatchewan	28
57.	Provincial Highways by Surface Type, Saskatchewan	28
58.	Electric Energy Statistics, Saskatchewan	28
59.	Cheques Cashed in Clearing Centres, Saskatchewan	28
60.	Total Receipts and Locations for Major Accommodation Groups, Saskatchewan	29
61.	Net Sales of Selected Petroleum Products, Saskatchewan	29
62.	Motor Vehicle Registrations, Saskatchewan	29
63.	Telephone Statistics, Saskatchewan	29
Maps		
	Saskatchewan by Crop Districts	30
	Saskatchewan Census Divisions	31
Saskatchewan Economic Accounts		
Tables 1 - 28		35

Table 1: Population, Canada and Saskatchewan by Sex.

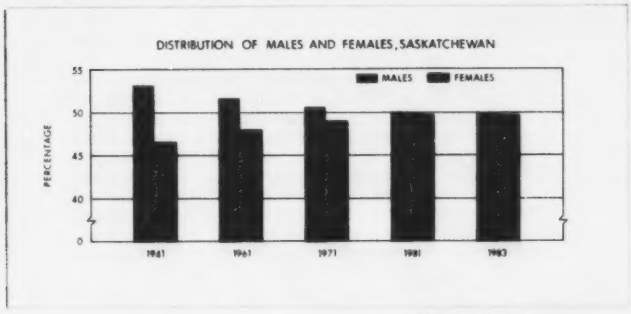

As at June 1	Canada	Saskatchewan Total	Male	Female
1901	5.371.315	91.279	49.431	41.848
1911	7.206.643	492.432	291.730	200.702
1921	8.787.949	757.510	413.700	343.810
1931	10.376.786	921.785	499.935	421.850
1941	11.506.655	895.992	477.563	418.429
1951	14.009.429	831.728	434.568	397.160
1956	16.080.791	880.665	458.428	422.237
1961	18.238.247	925.181	479.564	445.617
1966	20.014.880	955.344	489.040	466.304
1971	21.568.310	926.245	470.720	455.525
1976	22.992.605	921.325	464.770	456.550
1979	23.747.300	951.300	478.500	472.800
1980	24.042.500	959.400	482.100	477.300
1981	24.341.700	968.300	486.100	482.200
1982	24.631.800	979.100	490.700	488.400
1983	24.885.900	992.700	497.100	495.600

Source: Statistics Canada. *Census of Canada*; 91-512. *Population 1921-1971. Revised Annual Estimates of Population*; 91-202. *Estimated Population by Sex and Age Group, for Canada and the Provinces*

Table 2: Population, Saskatchewan Births, Deaths, Natural Increase and Immigration

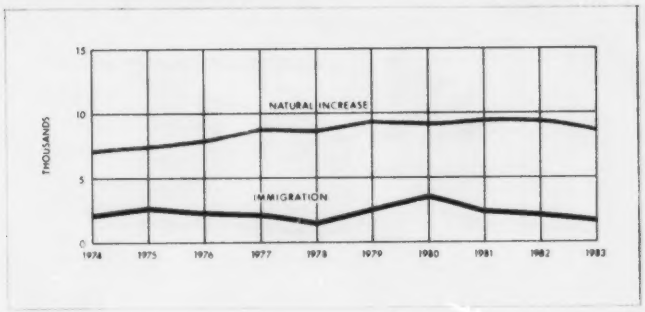

Year	Live Births	Deaths	Natural Increase	International Immigration
1968	18,197	7,498	10,699	3,557
1969	17,592	7,492	10,100	2,492
1970	16,443	7,472	8,971	1,709
1971	16,054	7,413	8,641	1,426
1972	15,473	7,590	7,883	1,511
1973	14,806	7,646	7,160	1,866
1974	15,118	7,814	7,304	2,244
1975	15,265	7,672	7,593	2,837
1976	15,969	7,809	8,160	2,323
1977	16,547	7,594	8,953	2,231
1978	16,550	7,749	8,801	1,564
1979	16,944	7,369	9,575	2,762
1980	17,057	7,651	9,406	3,604
1981	17,209	7,523	9,686	2,402
1982	17,722	8,202	9,520	2,125
1983	16,300	7,410	8,890	1,731

Source: Statistics Canada, 84-204, 84-001 *Vital Statistics*. Canada Dept. of Manpower and Immigration, *Immigration Statistics and Immigration*.

Table 3: Population, Saskatchewan Distribution by Age Groups

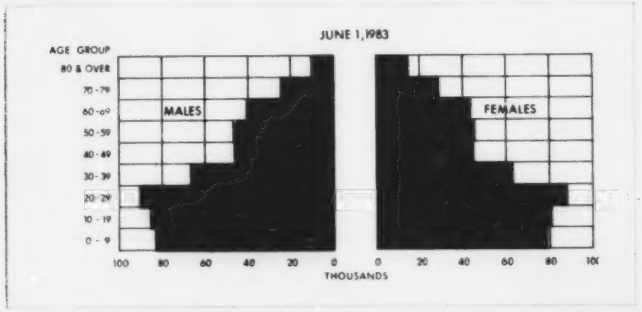

Age Group	June 1, 1976 No.'000	%	June 1, 1981 No.'000	%	June 1, 1983 No.'000	%
0-9	152.7	16.6	158.8	16.4	162.7	16.4
10-19	192.2	20.9	174.7	18.0	167.8	16.9
20-29	146.5	15.9	170.2	17.6	179.0	18.0
30-39	96.1	10.4	118.7	12.3	130.5	13.2
40-49	93.4	10.1	90.7	9.4	92.1	9.3
50-59	95.3	10.3	94.5	9.7	93.4	9.4
60-69	77.6	8.4	83.8	8.7	85.5	8.6
70-79	44.4	4.8	51.9	5.4	55.5	5.6
80 +	23.1	2.5	24.6	2.5	26.2	2.6
Total	921.3	100.0	968.3	100.0	992.7	100.0
0-14	248.0	26.9	238.6	24.6	242.3	24.4
15-64	571.1	62.0	613.2	63.4	628.1	63.3
65 +	102.2	11.1	116.1	12.0	122.3	12.3

Source: Statistics Canada, *Census of Canada and* 91-202. *Estimated Population by Sex and Age Group for Canada and Provinces*, 92-823; Population—Five year age groups.
Note: Figures may not add to total due to rounding.

Table 4: Population, Saskatchewan Urban, Rural and Farm

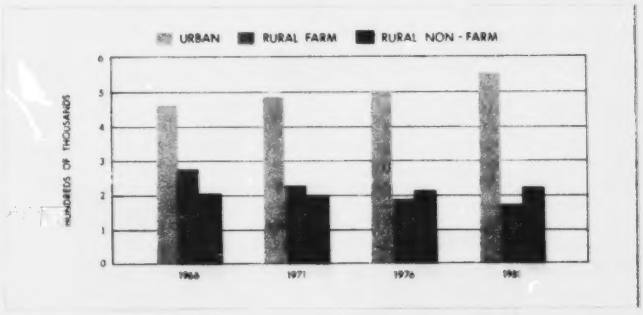

As at June 1	Total	Urban[1]	Rural Total	Farm	Non-farm
1961	**925,181**	398,091	527,090	304,672	222,418
1966	**955,344**	468,327	487,017	279,642	207,375
1971	**926,245**	490,635	435,610	233,335	202,275
1976	**921,325**	511,330	409,995	192,570	217,425
1981	**968,313**	563,166	405,147	180,255	224,892
% Changes					
1961-66	+3.3	+17.6	− 7.6	− 8.2	−6.8
1966-71	−3.0	+ 4.8	−10.6	−16.6	−2.5
1971-76	−0.5	+ 4.2	− 5.9	−17.5	+7.5
1976-81	+5.1	+10.0	− 1.2	− 6.4	+3.4

Source: Statistics Canada, *Census of Canada*.

Table 5: City Population, Saskatchewan

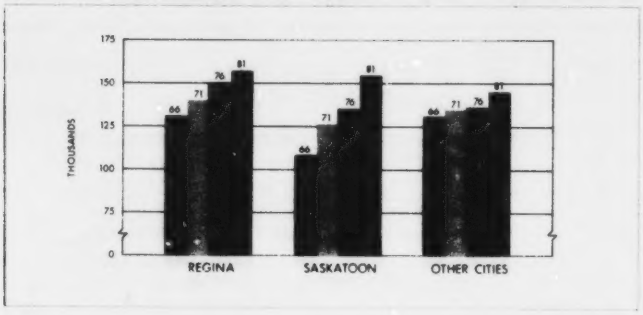

City	1966	1971	1976	1981	Percentage Change 1971-1981
Regina	131,127	139,479	149,593	162,984	+ 16.6
Saskatoon	115,892	126,449	133,750	154,210	+ 21.9
Moose Jaw	33,417	31,854	32,581	33,941	+ 6.6
Prince Albert	26,269	28,464	28,631	31,380	+ 10.2
Swift Current	14,485	15,415	14,264	14,747	– 4.3
North Battleford	12,262	12,698	13,158	14,030	+ 10.5
Yorkton	12,645	13,430	14,119	15,339	+ 14.2
Estevan	9,062	9,150	8,847	9,174	+ 0.3
Weyburn	9,000	8,815	8,892	9,523	+ 8.0
Melville	5,690	5,375	5,149	5,092	– 5.3
Melfort	4,386	4,735	5,411	6,010	+ 26.9
Lloydminster	3,304	3,953	4,493	6,034	+ 52.6
Total	**377,539**	**399,817**	**418,888**	**462,464**	**+ 15.7**

Source: Statistics Canada, *Census of Canada*.

Table 6: Percentage Distribution of Population by Place of Residence

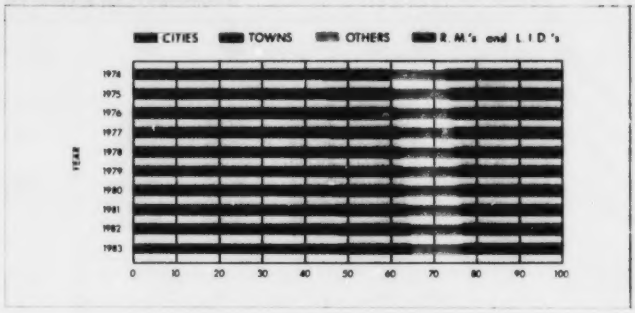

Year	City	Town	Village	R.M.	L.I.D.	Reservation
	Place of Residence					
1968	40.1	15.1	9.7	30.3	1.5	3.3
1969	41.1	15.2	9.6	29.4	1.4	3.3
1970	41.6	15.3	9.5	28.7	1.4	3.5
1971	42.1	15.3	9.4	28.2	1.4	3.6
1972	42.8	15.2	9.2	27.7	1.4	3.7
1973	43.2	15.2	9.0	27.3	1.4	3.9
1974	43.9	15.7	9.2	25.8	1.3	4.1
1975	44.7	16.1	8.8	24.9	1.3	4.2
1976	44.9	16.4	8.9	24.5	1.1	4.2
1977	45.3	16.7	8.5	24.6	0.8	4.1
1978	45.4	16.7	8.6	25.2	—	4.1
1979	45.5	17.2	8.6	24.5	—	4.2
1980	45.8	17.2	8.5	24.2	—	4.3
1981	47.0	16.9	8.1	23.6	—	4.4
1982	47.5	16.7	8.1	23.2	—	4.5
1983	47.6	16.8	7.8	23.2	—	4.6

Source: Saskatchewan Hospital Services Plan Annual Covered Population Reports.

Table 7: Saskatchewan Population 65 and Over by Place of Residence

Year	Cities Number	Cities %	Towns Number	Towns %	Villages Number	Villages %	R.M.'s Number	R.M.'s %	L.I.D.'s Number	L.I.D.'s %	Reservations Number	Reservations %	Province Number	Province %
1972	37,816	9.5	23,180	16.3	12,500	14.6	21,274	8.2	1,030	7.6	1,197	3.5	96,997	10.4
1973	39,342	9.9	23,676	16.9	12,623	15.2	21,888	8.7	1,010	7.9	1,244	3.4	99,783	10.8
1974	40,669	10.0	24,728	17.1	12,573	14.9	20,133	8.4	956	7.8	1,255	3.3	100,314	10.9
1975	42,137	10.1	26,870	17.9	12,600	15.3	17,608	7.6	927	7.6	1,275	3.3	100,417	10.9
1976	43,107	10.1	27,899	17.9	12,858	15.2	17,421	7.5	785	7.7	1,318	3.3	103,388	10.9
1977	44,190	10.1	28,932	18.0	13,027	16.0	17,556	7.4	597	7.8	1,328	3.4	105,630	11.0
1978	45,352	10.3	29,851	18.4	13,395	16.0	18,280	7.5	—	—	1,357	3.4	108,235	11.2
1979	46,840	10.5	31,148	18.5	13,576	16.2	18,311	7.7	—	—	1,410	3.4	111,285	11.4
1980	48,214	10.7	32,128	19.0	13,806	16.5	18,374	7.7	—	—	1,452	3.4	113,974	11.6
1981	50,685	10.9	32,383	19.3	13,521	16.8	18,680	8.0	—	—	1,454	3.3	116,723	11.8
1982	52,168	11.0	33,083	19.7	13,774	17.2	18,975	8.2	—	—	1,485	3.3	119,485	11.9
1983	53,459	11.1	33,846	19.9	13,748	17.3	19,438	8.3	—	—	1,485	3.2	121,976	12.0

Source: Saskatchewan Hospital Services Plan Annual Covered Population Reports.

Table 8: Saskatchewan Percentage Population 65 and Over

Year	Age 65-69	70-74	75-79	80-84	85-89	90 +	Total 65 + %	Total 65 + Number
	percent							
1970	3.2	2.4	2.0	1.4	0.7	0.2	9.8	**92,895**
1971	3.3	2.4	2.0	1.4	0.7	0.3	10.0	**94,169**
1972	3.4	2.5	2.0	1.4	0.7	0.3	10.4	**96,997**
1973	3.6	2.7	2.0	1.4	0.8	0.3	10.8	**99,783**
1974	3.6	2.7	1.9	1.4	0.8	0.3	10.9	**100,314**
1975	3.6	2.8	1.9	1.4	0.8	0.4	10.9	**101,417**
1976	3.7	2.8	1.9	1.4	0.8	0.4	10.9	**103,388**
1977	3.7	2.9	2.0	1.3	0.8	0.4	11.0	**105,630**
1978	3.8	2.9	2.0	1.3	0.8	0.4	11.2	**108,235**
1979	3.8	3.0	2.1	1.3	0.8	0.4	11.4	**111,285**
1980	4.0	3.0	2.1	1.3	0.8	0.4	11.6	**113,974**
1981	4.0	3.1	2.2	1.3	0.8	0.4	11.8	**116,723**
1982	4.0	3.1	2.2	1.4	0.8	0.4	11.9	**119,485**
1983	4.0	3.2	2.3	1.4	0.8	0.4	12.0	**121,976**

Source: Saskatchewan Hospital Plan Annual Covered Population Report.

Note: The data contained in this publication have been drawn from a number of sources and therefor such data as population counts may vary slightly between sources.

Table 9: Labour Force, Annual Averages Canada and Saskatchewan

	1978	1979	1980	1981	1982	1983
Labour Force			number ('000)			
Canada	10,895	11,231	11,573	11,904	11,958	12,183
Saskatchewan	418	428	437	446	455	470
Employed			number ('000)			
Canada	9,987	10,395	10,708	11,006	10,644	10,734
Saskatchewan	398	411	417	425	426	436
Unemployed			number ('000)			
Canada	908	836	865	898	1,314	1,448
Saskatchewan	20	18	19	21	28	35
Unemployment			as a percent of the labour force			
Canada	8.3	7.4	7.5	7.5	11.0	11.9
Saskatchewan	4.9	4.2	4.4	4.7	6.2	7.4
Participation Rate[1]			percent			
Canada	62.7	63.4	64.1	64.8	64.1	64.4
Saskatchewan	62.1	62.7	63.0	63.5	63.9	65.2

[1]The labour force as a percentage of population 15 years of age and over.
Source: Statistics Canada 71-001, *The Labour Force*; 71-201, *Historical Labour Force Statistics*.

Table 10: Employed by Industry, Saskatchewan

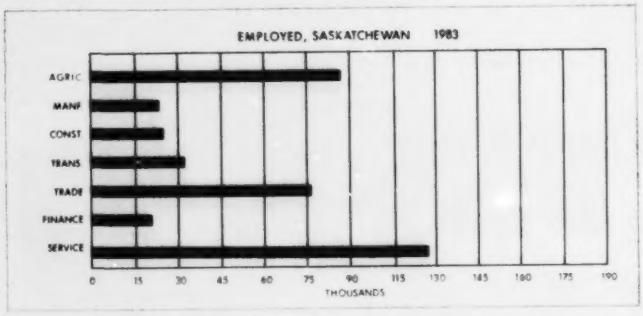

	1979	1980	1981	1982	1983
			thousands		
Agriculture	98	87	85	85	87
Non-Agriculture	312	330	341	341	349
Other Primary Ind.	10	13	14	11	11
Manufacturing	23	23	25	24	23
Construction	26	27	27	24	25
Transp., Communication and other Utilities	33	35	32	33	32
Trade	69	75	75	78	76
Finance, Insurance and Real Estate	18	19	19	17	20
Service	105	107	117	121	126
Public Admin.	29	33	31	33	37

Source: Statistics Canada 71-001, *The Labour Force*; 71-529, *The Labour Force Annual Averages*.

Table 11: Annual Average Hourly Earnings of Hourly-rated Wage-earners, Saskatchewan, Alberta, Manitoba and Canada

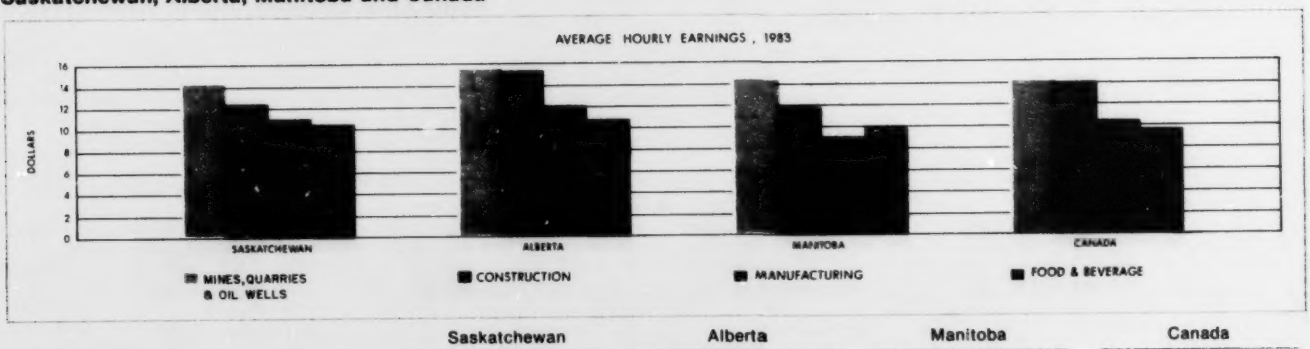

Industry	Saskatchewan 1983	Alberta 1983	Manitoba 1983	Canada 1983
		dollars		
Mines, quarries & oil wells	14.08	15.14	14.30	14.18
Manufacturing	10.96	12.16	9.12	10.55
Durable goods	11.18	12.92	9.53	11.19
Non-durable goods	10.73	11.37	8.76	9.91
Food and beverages	10.69	10.81	9.98	9.82
Construction	12.14	15.34	11.69	13.87
Building	11.65	15.32	11.92	13.74
Engineering	13.44	15.35	10.76	14.41
Restaurants, caterers and taverns	5.19	5.60	4.81	4.99

Note: Comparable data is not available for previous years due to the change in the survey.
Source: Statistics Canada 72-002, *Employment, Earnings and Hours*.

Table 12: Average Weekly Hours of Hourly-rated Wage-earners, Saskatchewan, Alberta, Manitoba and Canada

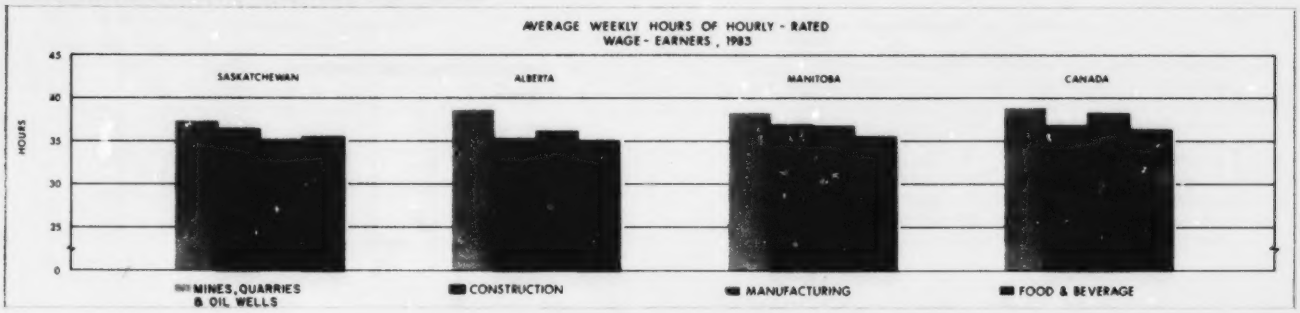

Industry	Saskatchewan 1983	Alberta 1983	Manitoba 1983	Canada 1983
		hours		
Mines, quarries and oil wells	37.5	38.7	38.4	38.8
Manufacturing	35.4	36.4	36.8	38.3
Durable goods	35.8	37.0	37.7	39.3
Non-durable goods	35.1	35.8	36.0	37.4
Food and beverages	35.8	35.1	35.5	36.2
Construction	36.6	35.4	36.9	36.8
Building	34.9	34.4	35.9	35.9
Engineering	42.7	39.1	41.5	40.5
Restaurants, caterers and taverns	23.8	24.8	22.9	24.4

Note: Comparable data is not available for previous years due to the change in the survey.
Source: Statistics Canada 72-002, *Employment, Earnings and Hours.*

Table 13: Average Weekly Wages and Salaries, Saskatchewan, Alberta, Manitoba and Canada

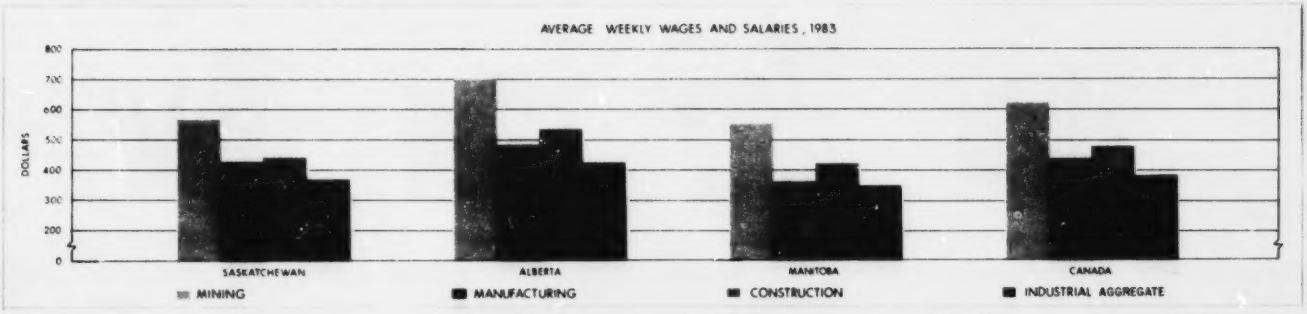

Industry	Saskatchewan 1983	Alberta 1983	Manitoba 1983	Canada 1983
		dollars		
Mines, quarries and oil wells	572.65	702.25	557.13	623.87
Manufacturing	426.26	485.06	366.88	438.53
Construction	439.97	538.23	421.81	485.78
Transportation, comm. and other utilities	489.13	513.89	487.95	497.24
Trade	272.26	307.13	265.17	280.91
Finance, insurance and real estate	395.07	406.60	373.12	397.15
Service	320.27	355.88	307.41	332.06
Industrial aggregate	371.79	427.45	358.18	388.29

Note: Comparable data is not available for previous years due to the change in the survey.
Source: Statistics Canada 72-002, *Employment, Earnings and Hours.*

Table 14: Retail Trade Saskatchewan, Alberta, Manitoba and Canada

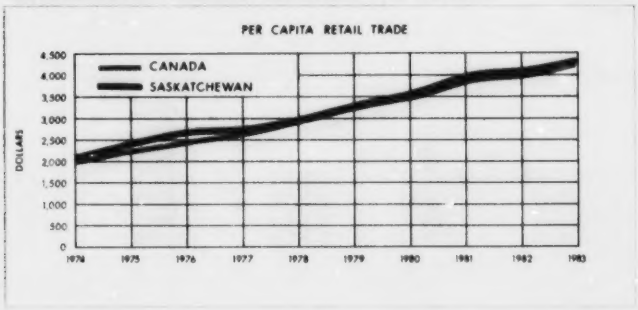

Year	Saskatchewan	Alberta	Manitoba	Canada
		millions of dollars		
1970	1.018	2.274	1.227	28.034
1971	1.139	2.467	1.318	30.648
1972	1.363	2.728	1.476	34.086
1973	1.533	3.070	1.679	38.313
1974	1.904	3.736	1.962	44.739
1975	2.242	4.556	2.157	51.361
1976	2.522	5.290	2.371	57.128
1977	2.569	5.924	2.474	61.623
1978	2.874	6.793	2.688	68.779
1979	3.202	8.053	2.936	77.025
1980	3.453	9.411	3.164	84.027
1981	3.876	10.906	3.578	94.293
1982	4.042	10.941	3.830	97.639
1983	4.357	11.304	4.100	106.243

Source: Statistics Canada. CANSIM and 63-005. *Retail Trade*.

Table 15: New Motor Vehicles Sales, Saskatchewan

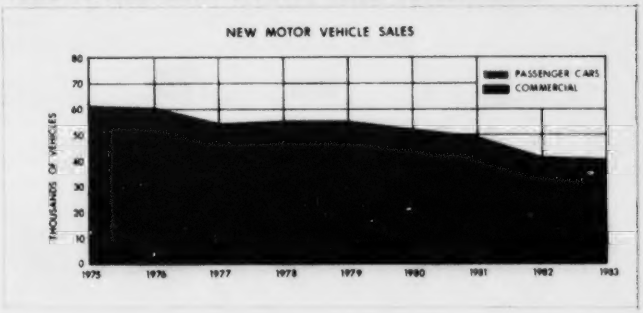

	Passenger Cars		Commercial Vehicles		Total Vehicles	
Year	Sales	Value	Sales	Value	Sales	Value
	No.	$'000	No.	$'000	No.	$'000
1973	32.200	133.015	17.163	89.436	49.363	222.451
1974	36.279	160.666	24.572	130.789	60.851	291.455
1975	33.705	178.172	27.942	177.545	61.647	355.717
1976	34.810	199.669	26.382	182.653	61.192	382.322
1977	32.876	202.267	21.337	154.998	54.213	357.265
1978	31.752	217.786	23.380	193.980	55.132	411.766
1979	29.495	232.907	25.598	260.436	55.093	493.343
1980	29.417	253.342	22.561	256.956	51.978	510.298
1981	28.807	282.580	20.095	251.260	48.902	533.840
1982	24.899	259.446	16.575	222.039	41.474	481.484
1983	25.102	290.078	16.429	220.846	41.531	510.924

Source: Statistics Canada 63-208. 63-007. *New Motor Vehicle Sales*.

Table 16: Retail Trade by Kind of Business, Saskatchewan

Kind of Business	1980	1981	1982	1983
		thousands of dollars		
Combination (groceries and meat)	552.402	624.092	670.982	734.890
Grocery, Confection and Sundries	109.520	118.154	131.074	142.787
All Other Food	23.474	29.614	34.335	39.739
Department	260.310	287.973	298.392	347.524
General Merchandise	179.497	189.410	188.900	175.134
General	210.334	229.216	242.103	251.338
Variety	45.009	46.518	46.056	48.946
Motor Vehicle	873.039	913.801	860.751	927.360
Used Car	8.837	3.127	4.124	11.741
Service Stations	205.411	263.222	257.538	218.593
Garages	16.078	21.171	27.352	27.521
Automotive Parts and Accessories	57.741	80.658	91.740	102.517
Men's Clothing	26.854	32.885	35.745	44.607
Women's Clothing	56.684	68.905	74.568	81.018
Family Clothing	44.198	52.485	52.025	56.106
Specialty Shoe	3.630	3.953	3.673	3.773
Family Shoe	18.520	22.448	26.791	26.623
Hardware	29.454	35.098	44.514	47.242
Household Furniture	57.055	68.614	64.003	78.252
Household Appliance	14.243	15.191	15.533	16.709
Furniture, T.V., Radio and Appliance	39.148	37.314	26.635	28.149
Pharmacies, Patent Medicine and Cosmetic	104.504	133.823	160.896	181.845
Book and Stationery	9.508	11.461	10.613	11.819
Florists	6.664	8.367	12.[illegible]	16.243
Jewellery	23.998	43.221	44.412	37.808
Sporting Goods and Accessories	40.203	71.443	86.226	103.590
Personal Accessories	31.479	32.621	36.470	32.079
All Other Stores	404.865	431.419	494.114	563.161
Total All Stores	**3,452,659**	**3,876,204**	**4,042,072**	**4,357,114**

Source: Statistics Canada 63-005. *Retail Trade*.

Table 17: Value of Building Permits Issued for Construction Saskatchewan, Regina, Saskatoon

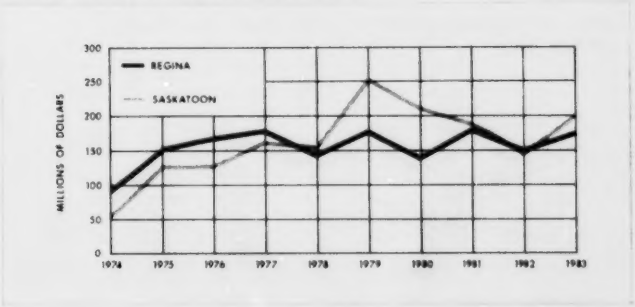

	1979	1980	1981	1982	1983
			millions of dollars		
Regina					
Residential	84	54	67	71	103
Industrial	5	14	33	6	19
Commercial	64	60	68	41	24
Instit. & Gov't	27	12	16	32	29
Total	179	139	184	150	175
Saskatoon					
Residential	154	96	110	100	112
Industrial	2	8	12	4	4
Commerical	79	72	48	28	44
Instit. & Gov't	20	36	19	13	40
Total	256	212	189	145	200
Provincial Total	667	546	575	430	613

Source: Statistics Canada 64-203, *Building Permits*.

Table 18: Consumer Price Indexes, Canada, Regina, Saskatoon and Selected Cities (1981 = 100)

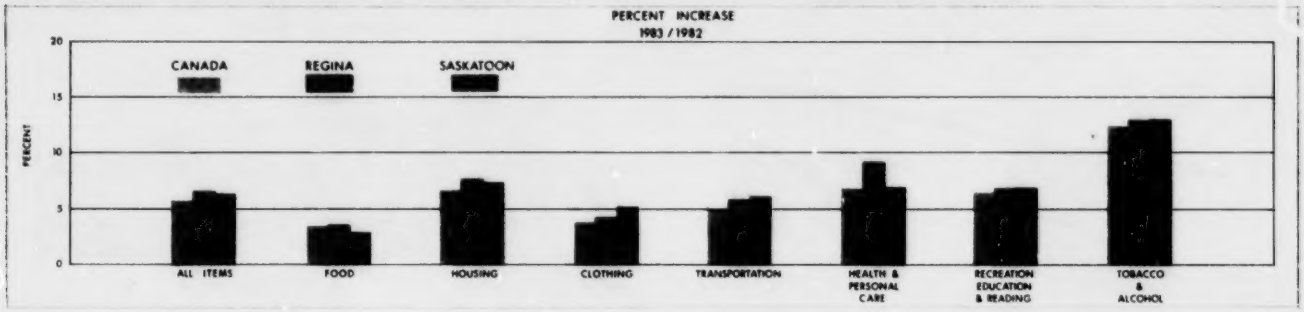

	All Items	Food	Housing	Clothing	Transportation	Health & Personal Care	Recreation Education & Reading	Tobacco and Alcohol
Canada								
1982	110.8	107.2	112.5	105.6	114.1	110.6	108.7	115.5
1983	117.2	111.2	120.2	109.8	119.8	118.2	115.8	130.0
Regina								
1982	109.0	107.2	112.2	105.8	105.5	110.6	108.4	111.8
1983	116.0	111.0	120.8	110.2	111.7	120.8	115.7	126.2
Saskatoon								
1982	109.0	106.3	111.6	106.2	106.9	110.2	108.6	111.7
1983	115.9	109.4	119.9	111.7	113.4	117.8	116.0	126.2
Edmonton								
1982	110.8	107.7	112.7	105.7	112.1	114.3	108.1	116.1
1983	117.2	111.5	118.8	109.1	119.2	122.7	116.1	134.0
Calgary								
1982	112.0	106.9	116.1	104.4	113.5	114.3	109.1	114.1
1983	117.1	109.7	119.8	105.6	120.0	124.1	116.7	131.2
Winnipeg								
1982	108.8	104.7	111.4	104.0	109.8	107.7	107.8	116.6
1983	116.1	107.6	120.2	109.0	117.8	117.3	114.6	133.2

Source: Statistics Canada 62-010, *Consumer Price and Price Indexes.*
Note: Revised data based on the 1978 Family Expenditure Survey.

Table 19: Indexes of Farm Prices and Farm Costs (1971 = 100)

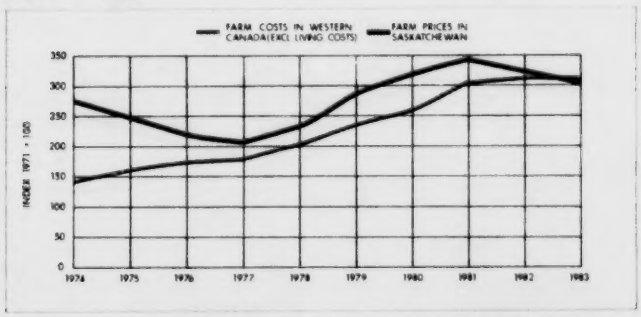

Year	Farm Prices of Agricultural Products, Sask.	Major Indexes, Western Canada: Farm Inputs Total	Building and Fencing	Machinery and Motor Vehicles[1]	Crop Production	Interest
1973	204.3	124.4	124.2	107.9	119.7	127.7
1974	273.8	144.3	144.6	121.1	191.6	178.1
1975	248.2	163.0	156.6	140.3	236.6	203.3
1976	220.2	174.9	173.8	153.1	229.5	242.3
1977	205.5	179.5	187.3	164.8	219.7	237.8
1978	232.6	203.0	204.8	176.5	227.4	278.6
1979	288.3	237.9	228.8	193.9	251.2	398.3
1980	329.8	261.7	240.1	221.9	313.5	473.3
1981	345.0	303.2	262.4	260.7	358.5	668.3
1982	323.5	312.3	278.6	287.6	337.4	653.7
1983	300.6	311.3	300.7	300.3	320.1	563.5

[1]Farm share only.
Source: Statistics Canada 62-003, *Index Numbers of Farm Prices of Agricultural Proudcts;* 62-004, *Farm Input Price Index.*

Table 20: Industry Selling Price Indexes, Canada (1971 = 100)

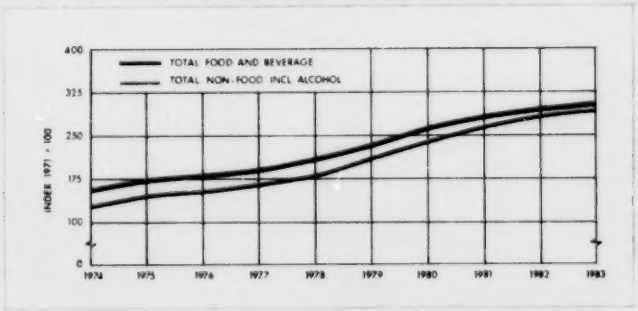

Year	Total Manufacturing	Total Food & Beverage Excl. Alcohol	Slaughter and Meat Processing	Total Non-Food Incl. Alcohol
1971	100.0	100.0	100.0	100.0
1972	104.4	109.0	116.7	103.4
1973	116.1	133.5	151.8	112.3
1974	138.1	157.6	153.2	133.8
1975	153.7	173.4	165.1	149.3
1976	161.6	175.8	162.5	158.4
1977	174.3	187.9	164.2	171.3
1978	190.4	208.9	209.0	186.4
1979	217.9	235.6	243.1	214.1
1980	247.2	260.5	243.7	244.3
1981	272.4	282.7	256.1	270.1
1982	288.8	295.5	273.0	287.3
1983	298.8	305.0	268.6	297.4

Source: Statistics Canada 62-011, *Industry Price Indexes.*

Table 21: Private and Public Investment by Industry, Saskatchewan

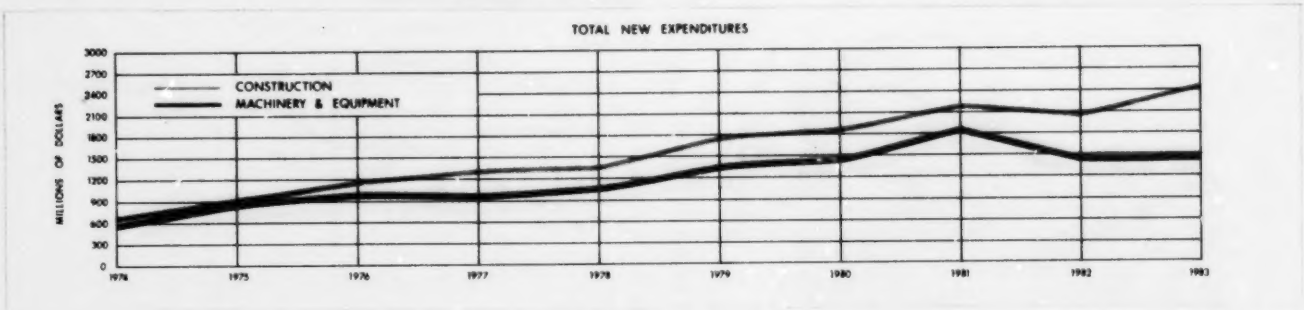

	1973	1974	1975	1976	1977	1978	1979	1980	1981	1982	1983[1]
					millions of dollars						
New Construction	**523.9**	**681.4**	**922.9**	**1,197.0**	**1,314.1**	**1,349.5**	**1,752.9**	**1,874.0**	**2,192.1**	**2,057.9**	**2,405.0**
Primary Industries	94.0	126.6	140.5	146.5	161.8	251.9	362.8	490.8	516.6	590.3	839.2
Manufacturing	12.1	21.8	22.5	27.8	33.8	16.6	20.1	37.3	31.2	21.8	20.0
Utilities	104.7	84.3	111.3	143.1	194.9	156.7	202.2	260.4	645.9	513.2	395.5
Housing	144.1	213.3	324.9	504.5	532.7	500.2	580.1	481.7	403.5	385.7	541.6
Trade, Finance, Services	35.7	39.6	57.8	91.9	93.9	104.6	190.4	204.5	177.8	127.9	128.9
Institutions, Government	133.3	195.8	265.9	283.2	297.0	319.5	397.3	399.3	417.1	419.0	479.8
New Machinery and Equipment	**455.1**	**580.3**	**856.9**	**982.8**	**955.2**	**1,043.1**	**1,350.7**	**1,450.5**	**1,835.2**	**1,434.1**	**1,446.5**
Primary Industries	289.9	374.2	567.8	636.3	597.7	705.0	867.3	925.7	1,117.1	878.1	845.8
Manufacturing	22.0	30.2	37.6	56.5	41.4	36.1	90.8	77.9	92.7	59.7	77.6
Utilities	65.4	83.8	124.8	139.1	157.7	146.8	152.8	219.1	250.2	234.7	218.4
Trade, Finance, Services	51.8	58.2	86.6	107.1	116.4	102.2	188.3	174.3	295.9	199.0	214.8
Institutions, Government	26.0	33.9	40.1	43.8	42.0	53.0	51.5	53.5	79.3	62.6	89.9
Total New Capital Expenditure	**979.0**	**1,261.7**	**1,779.8**	**2,179.8**	**2,269.3**	**2,392.6**	**3,103.6**	**3,324.5**	**4,027.3**	**3,492.0**	**3,851.5**
Repair Expenditure on Construction	**175.9**	**176.3**	**207.5**	**224.0**	**250.1**	**303.3**	**350.8**	**405.0**	**407.0**	**450.8**	**459.2**
Repair Expenditure on Machinery	**200.0**	**249.1**	**273.7**	**303.4**	**325.2**	**374.9**	**444.9**	**581.4**	**716.8**	**727.3**	**753.9**
Total New and Repair Expenditure	**1,354.9**	**1,687.1**	**2,261.0**	**2,707.2**	**2,844.6**	**3,070.8**	**3,899.3**	**4,310.9**	**5,151.1**	**4,670.1**	**5,064.6**

1Preliminary actual.
Source: Statistics Canada 61-205, *Private and Public Investment in Canada.*

Table 22: Value of Mineral Production by Kind, Saskatchewan

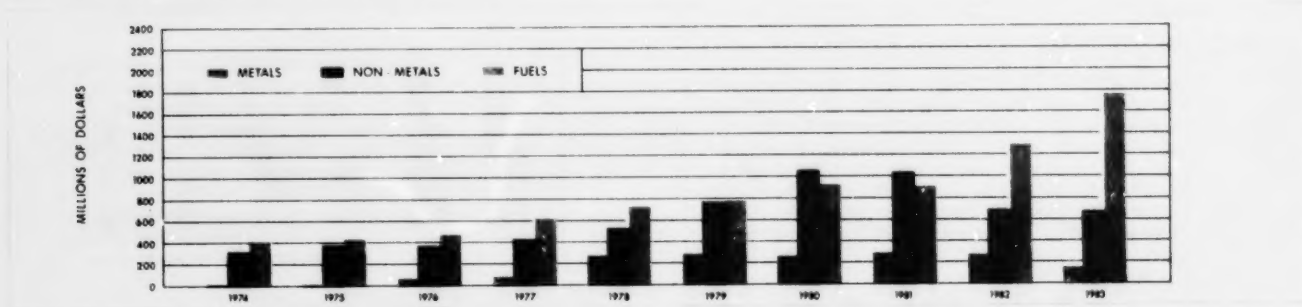

	1972	1973	1974	1975	1976	1977	1978	1979	1980	1981	1982	1983[1]
						millions of dollars						
Copper	12.8	13.0	13.7	11.1	14.4	11.1	9.9	13.5	13.5	11.0	9.6	13.7
Zinc	6.3	6.5	4.5	3.8	6.5	5.9	4.6	4.3	5.1	8.1	5.3	6.8
Uranium	9.3	9.8	14.5	15.7	44.8	74.9	261.5	258.0	232.2	258.3	250.5	119.6
Other Metals	2.8	4.4	4.1	3.7	4.2	4.4	4.6	7.7	13.1	8.0	5.6	4.9
Total Metals	**31.2**	**33.7**	**36.8**	**34.3**	**69.9**	**96.3**	**280.6**	**283.5**	**263.9**	**285.4**	**271.0**	**145.0**
Potash	135.5	176.9	308.9	358.6	353.5	403.7	504.5	735.2	1,020.7	990.4	630.6	620.9
Sodium Sulphate	5.3	6.2	12.6	19.2	20.9	18.6	17.0	23.2	27.8	36.4	43.8	39.4
Salt & Others	4.8	5.2	6.2	8.2	8.5	9.0	10.5	12.0	14.9	13.9	20.3	23.3
Total Non-Metals	**145.6**	**188.3**	**327.7**	**386.0**	**382.9**	**431.3**	**532.0**	**770.4**	**1,063.4**	**1,040.7**	**694.7**	**683.7**
Petroleum	214.1	264.1	397.8	407.3	444.6	580.4	690.6	729.0	864.0	822.9	1,192.0	1,612.4
Natural Gas	8.9	9.0	9.0	10.4	12.0	13.5	15.1	22.5	20.9	22.7	27.3	60.4
Coal & Others	8.9	11.0	14.5	16.1	22.1	27.9	27.3	35.4	44.4	64.2	81.0	101.7
Total Fuels	**231.9**	**284.1**	**421.3**	**433.8**	**478.7**	**621.8**	**733.0**	**786.9**	**929.3**	**909.8**	**1,300.3**	**1,774.5**
Cement	4.3	6.9	6.9	9.9	17.6	20.4	24.7	30.5	30.2	24.2	22.3	24.0
Clay Products	1.5	2.0	2.4	2.7	3.5	3.1	3.1	3.1	3.2	4.0	3.4	3.6
Sand & Gravel	4.4	5.2	9.7	10.7	11.1	11.1	16.2	16.9	18.2	18.4	21.0	19.0
Total Structural Material	**10.2**	**14.1**	**19.0**	**23.3**	**32.3**	**34.6**	**44.0**	**50.5**	**51.6**	**46.6**	**46.7**	**46.6**
Other	—	—	—	—	—	—	—	—	—	—	1.9	1.6
Grand Total	**418.9**	**520.2**	**804.8**	**877.4**	**963.8**	**1,184.0**	**1,589.7**	**1,891.3**	**2,308.2**	**2,282.5**	**2,314.8**	**2,651.4**

[1]Preliminary
Source: Statistics Canada 26-202, *Canada's Mineral Production*, preliminary estimate; Saskatchewan Department of Energy and Mines.

Table 23: Construction Industry; Employment and Value of Work Performed, Saskatchewan

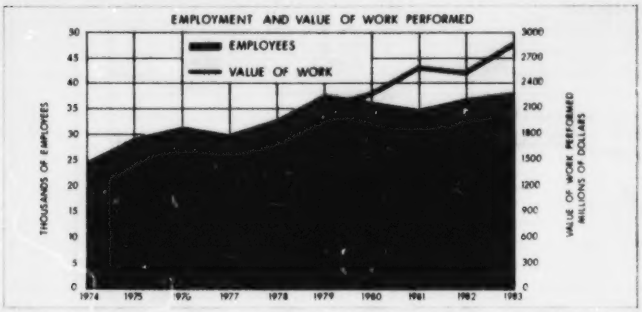

Year	Employees	Salaries and Wages	Net Value of Production	Value of Work Performed
		thousands of dollars		
1971	22.166	190.623	314.034	535.154
1972	21.888	205.537	343.831	593.380
1973	25.237	251.849	416.972	699.919
1974	26.354	311.718	515.549	857.667
1975	29.513	411.244	680.966	1,130.553
1976	32.169	506.218	902.151	1,421.590
1977	30.100	518.814	967.953	1,563.967
1978	33.466	609.126	1,051.683	1,653.217
1979	37.768	766.512	1,331.515	2,103.224
1980	36.329	790.786	1,388.777	2,278.414
1981	35.037	848.729	1,588.977	2,599.586
1982	37.356	781.790	1,511.474	2,509.122
1983[1]	38.280	900.672	1,725.353	2,864.382

[1]Preliminary actual
Source: Statistics Canada 64-201, *Construction in Canada*.

Table 24: Value of Construction Work Performed by Type of Structure, Saskatchewan

Type of Structure	1979	1980	1981	1982	1983[1]
		millions of dollars			
Total Construction	**2,103**	**2,278**	**2,600**	**2,509**	**2,864**
Building Construction	**1,218**	**1,238**	**1,208**	**1,165**	**1,451**
Residential	654	562	493	483	653
Industrial	67	98	96	126	115
Commercial	268	295	302	252	239
Institutional	115	130	129	146	169
Other Building	114	153	188	158	275
Engineering Construction	**885**	**1,040**	**1,392**	**1,344**	**1,413**
Road, Highway	214	187	203	186	207
Waterworks, Sewage	89	110	98	100	145
Dams, Irrigation	19	17	22	24	35
Electric Power	86	99	111	134	208
Railway, Telephone	116	143	150	141	157
Gas and Oil Facilities	245	353	657	557	468
Other Engineering	116	131	151	202	193

[1]Preliminary actual
Source: Statistics Canada 64-201, *Construction in Canada*.

Table 25: New Dwelling Units: Starts and Completions, Saskatchewan, Alberta, Manitoba and Canada

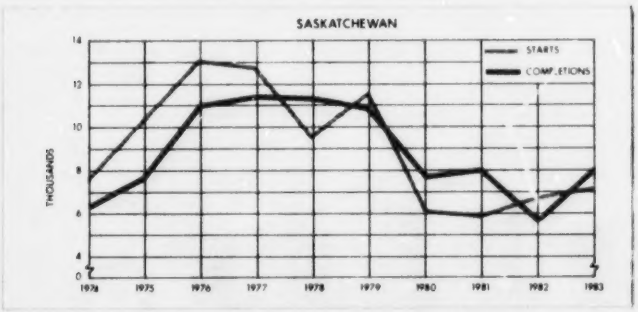

	Saskatchewan	Alberta	Manitoba	Canada
Starts				
1974	7.684	19.008	8.752	222.123
1975	10.505	24.707	7.845	231.456
1976	13.143	38.771	9.339	273.203
1977	12.825	38.075	9.410	245.724
1978	9.527	47.925	12.121	227.667
1979	11.742	39.947	5.772	197.049
1980	6.250	32.031	2.597	158.601
1981	5.972	38.470	2.824	177.973
1982	6.822	26.789	2.030	125.860
1983	7.269	17.134	5.985	162.645
Completions				
1974	6.487	21.570	12.164	257.243
1975	7.705	17.550	8.760	216.964
1976	11.046	25.858	8.492	236.249
1977	11.485	37.879	8.720	251.789
1978	11.383	43.025	10.550	246.533
1979	10.865	44.492	8.410	226.489
1980	7.763	34.717	4.503	176.168
1981	8.085	34.755	4.515	174.996
1982	5.666	31.364	1.633	133.942
1983	8.090	24.693	4.076	163.008

Souce: Statistics Canada 64-002, *Housing Starts and Completions*.

Table 26: New Dwelling Units Started, by Type, Saskatchewan

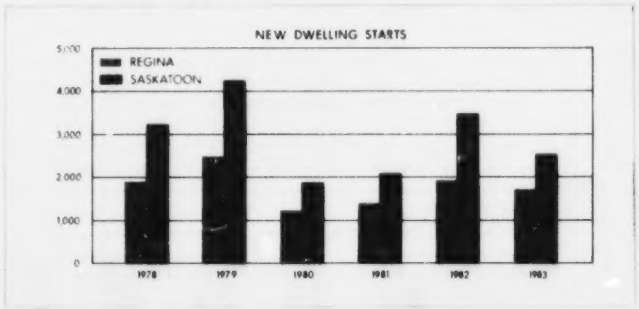

	Single Dwellings	Double Dwellings	Apartments	Row	Total
Saskatchewan					
1978	5.864	716	2.657	290	**9,527**
1979	6.758	568	4.179	237	**11,742**
1980	3.682	278	2.182	108	**6,250**
1981	3.189	413	2.150	220	**5,972**
1982	2.179	259	4.213	171	**6,822**
1983	4.274	110	2.681	204	**7,269**
Regina					
1978	1.073	126	716	...	**1,917**
1979	1.322	82	1.104	29	**2,537**
1980	625	4	579	48	**1,256**
1981	965	2	376	88	**1,431**
1982	617	60	1.114	161	**1,952**
1983	1.162	10	466	96	**1,734**
Saskatoon					
1978	1,685	246	1.319	...	**3,250**
1979	1.763	244	2.084	168	**4,259**
1980	1.005	62	775	38	**1,880**
1981	892	238	946	...	**2,076**
1982	707	156	2,618	...	**3,481**
1983	1,346	44	1,127	12	**2,529**

Source: Statistics Canada 64-002, *Housing Starts and Completions*.

Table 27: Manufacturing Industry, Saskatchewan

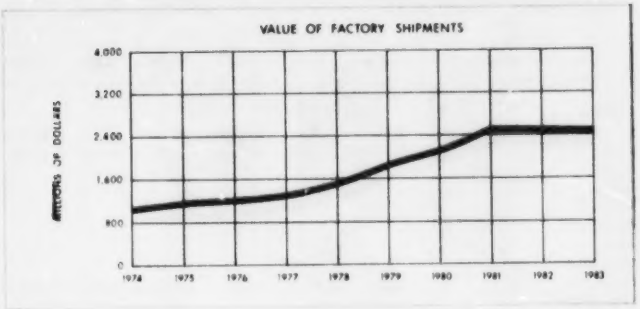

Year	Total Employees	Salaries and Wages	Total Value Added	Value Factory Shipments
		thousands of dollars		
1973	16.753	136.307	330.995	809.648
1974	17.917	164.165	391.123	1.045.160
1975	19.213	208.281	455.185	1.176.473
1976	18.694	231.643	469.303	1.213.350
1977	18.648	258.428	489.184	1.299.498
1978	19.222	282.812	568.077	1.513.768
1979	20.051	323.212	692.754	1.863.273
1980	21.195	371.465	817.024	2.118.180
1981	21.479	422.926	861.456	2.503.630
1982	20.115	438.505	810.687	2.488.065
1983[1]	19.700	428.723	803.595	2.466.301

[1]Saskatchewan Bureau of Statistics estimate.
Source: Statistics Canada 31-203. *Manufacturing Industries of Canada: National and Provincial Areas*. 1982. Statistics Canada Special Tabulations.

Table 28: Manufacturing by Industry Groups, Saskatchewan

	Establishments	Employees	Salaries and Wages	Cost of Materials Used	Value of Factory Shipments	Value Added Total Activity
	number		millions of dollars			
Food and Beverage						
1980	176	5,467	94.9	573.7	778.1	210.5
1981	164	5,304	105.9	654.5	871.7	219.1
1982	165	5,355	113.9	647.4	889.2	231.5
Machinery Industries						
1980	51	2,531	41.1	74.7	157.6	94.5
1981	51	2,448	45.5	89.7	188.4	105.9
1982	53	2,240	45.0	76.3	167.8	92.8
Non-Metallic Mineral Products						
1980	72	1,220	22.2	54.8	113.7	55.4
1981	73	1,299	27.3	64.6	135.2	66.3
1982	68	990	24.6	41.7	102.7	52.8
Metal Fabricating						
1980	98	1,761	30.7	44.5	92.2	53.6
1981	93	1,763	36.2	48.5	108.1	61.6
1982	87	1,588	37.9	39.0	106.8	71.1
Printing and Publishing						
1980	121	2,260	35.8	28.4	94.7	65.6
1981	128	2,177	39.5	32.1	102.9	70.1
1982	125	2,275	44.5	34.5	111.4	76.4
Wood Industries						
1980	47	1,596	29.1	56.9	96.9	35.1
1981	53	1,620	34.7	61.3	106.2	43.5
1982	50	1,399	29.1	51.8	81.6	23.6
Other Industries						
1980	206	6,360	117.7	486.1	785.0	302.3
1981	202	6,868	133.8	669.1	991.1	295.0
1982	201	6,268	143.4	750.2	1,029.3	262.5
Total						
1980	771	21,195	371.5	1,319.1	2,118.2	817.0
1981	764	21,479	422.9	1,619.8	2,503.6	861.5
1982	749	20,115	438.5	1,640.9	2,488.1	810.7

Source: Statistics Canada 31-203. *Manufacturing Industries of Canada: National and Provincial area.*

Table 29: Crude Oil Statistics, Saskatchewan

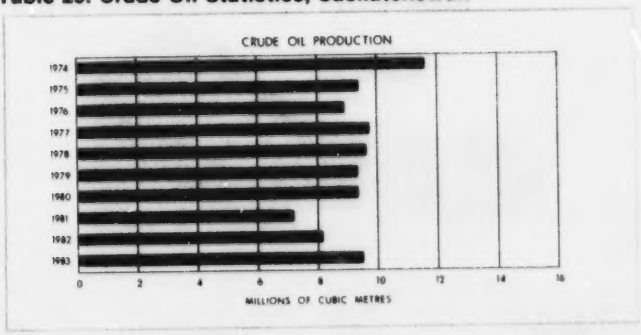

Year	Production of Crude Oil: Light Gravity	Medium Gravity	Heavy Gravity	Total	Drilling[1]: Wells Drilled	Metres Drilled
	millions of m³				no.	'000
1969	5.1	7.5	1.3	**13.9**	1,191	1,141
1970	5.0	7.8	1.4	**14.2**	945	765
1971	4.8	7.5	1.8	**14.1**	770	642
1972	4.6	7.3	1.9	**13.8**	655	568
1973	4.3	7.1	2.2	**13.6**	661	551
1974	4.0	5.6	2.1	**11.7**	266	220
1975	3.5	3.8	2.0	**9.4**	277	208
1976	3.3	4.0	1.6	**8.9**	262	234
1977	3.1	4.8	1.8	**9.7**	533	437
1978	2.9	4.7	2.0	**9.6**	999	738
1979	2.7	4.4	2.2	**9.3**	1,272	954
1980	2.7	4.2	2.4	**9.3**	1,496	1,248
1981	1.9	2.9	2.6	**7.4**	807	697
1982	2.3	3.1	2.7	**8.1**	808	690
1983	3.0	3.3	3.2	**9.5**	1,843	1,688

[1]Includes all drilling.
Source: Saskatchewan Energy and Mines, *Mineral Statistical Year Book*.

Table 30: Principal Markets for Saskatchewan Crude Oil

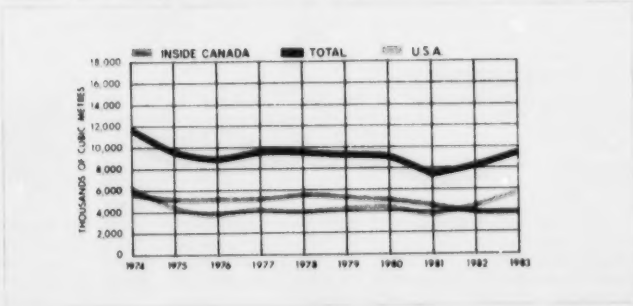

Year	Sask. Refineries	Other Canada	Ontario	United States	Manitoba	Quebec	Total
	thousands of m³						
1969	318	—	8,470	3,782	1,319	—	**13,889**
1970	429	—	8,120	4,497	1,303	—	**14,365**
1971	254	—	6,913	5,403	1,414	—	**13,984**
1972	296	—	5,382	6,958	1,343	—	**13,978**
1973	244	—	4,702	7,361	1,249	—	**13,555**
1974	192	—	4,075	6,243	1,264	—	**11,775**
1975	296	—	4,212	4,309	592	—	**9,409**
1976	381	—	4,421	3,701	327	37	**8,866**
1977	343	—	4,409	4,396	280	416	**9,844**
1978	119	—	4,715	3,930	269	615	**9,647**
1979	412	—	3,258	4,099	378	1,159	**9,306**
1980	279	—	2,775	4,260	381	1,605	**9,300**
1981	96	—	2,452	3,440	320	1,197	**7,505**
1982	93	213	2,299	4,241	149	1,129	**8,124**
1983	164	504	1,886	5,550	110	1,294	**9,508**

Source: Saskatchewan Energy and Mines. *Mineral Statistical Year Book*.

Table 31: Mining Investment, Saskatchewan

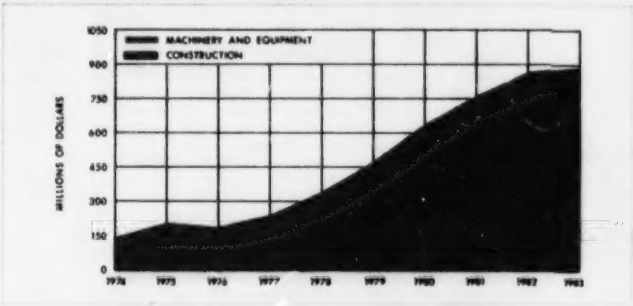

Year	Capital Expenditures: Construction	Capital Expenditures: Machinery & Equipment	Repair Expenditures: Construction	Repair Expenditures: Machinery & Equipment	Total
	millions of dollars				
1971	40.8	6.9	18.7	20.2	**86.6**
1972	36.5	13.5	15.1	24.2	**89.3**
1973	42.8	15.9	19.4	27.9	**106.0**
1974	60.2	24.6	28.3	34.5	**147.6**
1975	58.7	72.6	37.1	40.9	**209.3**
1976	62.9	57.2	32.3	45.3	**197.7**
1977	79.4	75.3	37.2	56.0	**247.9**
1978	154.3	81.5	48.3	59.0	**343.1**
1979	248.9	74.8	65.0	79.1	**467.8**
1980	354.2	96.0	96.8	94.7	**641.7**
1981	347.3	183.7	72.8	157.3	**761.1**
1982	452.9	200.4	65.2	151.6	**870.1**
1983[1]	528.4	154.5	61.6	151.0	**895.5**

[1]Preliminary actual.
Source: Statistics Canada, Special Tabulation.

Table 32: Volume of Mineral Production, Saskatchewan

	Unit of Measure	1978	1979	1980	1981	1982	1983[1]
				thousands			
Metals							
Copper	kg	6,027	5,695	5,194	4,956	4,898	6,538
Zinc	kg	5,938	4,490	5,276	6,732	4,945	5,897
Gold	g	369	340	360	305	271	153
Silver	g	7	7	6	5	5	5
Cadmium	kg	10	9	6	7	7	9
Selenium and Tellurium	kg	5	6	12	10	7	9
Uranium	kg	3,006	2,887	2,809	3,381	3,491	2,770
Non-Metals							
Salt	tonnes	362	355	332	388	434	425
Sodium Sulphate	tonnes	407	486	—	—	—	—
Potash	tonnes	7,708	8,596	7,201	8,549	5,309	6,203
Sulphur	tonnes	2	3	—	—	—	—
Fuels							
Crude Oil	m^3	9,643	9,390	9,347	7,410	8,122	9,319
Natural Gas	m^3	1,351	1,408	1,316	1,265	1,434	1,329
LPG	m^3	145	137	119	84	75	74
Coal	tonnes	6,145	6,127	5,971	6,798	7,494	7,500
Structural Materials							
Cement	tonnes	429	416	370	369	204	200
Sand and Gravel	tonnes	14,502	12,433	9,828	7,909	8,512	7,700

[1]Preliminary.
Source: Statistics Canada 26-202, *Canada's Mineral Production*, preliminary estimates; Saskatchewan Energy and Mines.

Table 33: Value of Potash Exports, Canada

Destination	1980	1981	1982	1983
		thousands of dollars		
Brazil	81,023	45,659	21,789	34,249
Chile	3,644	2,277	2,107	4,430
Costa Rica	1,611	2,546	...	1,537
Mexico	4,319	9,268	2,086	...
Nicaragua	480	1,710	...	...
United States	596,847	647,387	452,571	481,181
Other Western Hemisphere	...	...	237	960
Total Western Hemisphere	**687,924**	**708,847**	**478,790**	**522,357**
Bangladesh	...	...	...	5,778
India	50,879	39,581	44,152	47,525
Indonesia	...	...	12,789	1,853
Japan	61,816	61,571	55,592	96,032
Malaysia	...	...	1,185	4,131
Peoples Republic of China	37,416	61,613	7,818	59,420
Philippines	1,330	4,647	8,136	6,819
Singapore	27,893	47,015	22,602	13,128
South Korea	25,428	42,770	30,466	35,897
Sri Lanka	5,543	...	...	1,164
Taiwan	16,227	14,039	6,347	9,538
Thailand	...	...	505	...
Total Asia	**226,532**	**271,236**	**189,592**	**281,285**
Australia	18,259	21,407	21,420	21,895
New Zealand	2,937	2,548	4,400	4,540
Total Australasia	**21,196**	**23,955**	**25,820**	**26,435**
Br. Oceania N.E.S.	...	...	236	...
Belgium - Luxemb	...	...	2,195	2,635
Denmark	2,639	...	...	...
Italy	1,361	1,834	...	1,575
Netherlands	2	...	...	...
Romania	14	...	11	...
South Africa	6,239	8,202	7,044	6,142
Togo	...	...	716	...
United Kingdom	180	307	370	1,617
C. Wealth of N.E.S.	...	592	...	8,004
Total Europe-Africa	**10,444**	**10,935**	**10,572**	**19,973**
Grand Total	**946,096**	**1,014,971**	**704,774**	**850,050**

Source: Statistics Canada 65-004. *Exports by Commodity.*

Table 34: Value of Forest Products, Saskatchewan

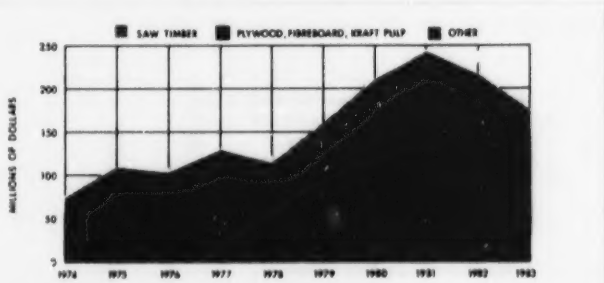

Fiscal Year Ending	Saw Timber	Posts, Poles	Pulpwood	Plywood, Fibreboard, Kraft	Other Products	Total
			thousands of dollars			
1972	12,228	1,881	241	30,793	326	**45,469**
1973	19,593	2,024	168	37,375	465	**59,625**
1974	23,780	4,096	207	45,796	1,104	**74,983**
1975	15,315	8,033	—	86,163	1,024	**110,535**
1976	13,868	10,732	—	78,267	1,013	**103,520**
1977	21,941	8,073	—	87,773	4,697	**122,484**
1978	38,674	5,493	—	69,661	1,646	**115,474**
1979	39,337	5,956	—	114,894	1,906	**162,093**
1980	42,732	7,843	—	158,001	3,731	**212,307**
1981	43,509	8,928	—	186,689	4,950	**244,076**
1982	39,473	9,355	—	164,700	3,872	**217,400**
1983	30,570	12,161	—	119,020	9,119	**170,870**

Source: Saskatchewan Department of Tourism and Renewable Recources, *Annual Report.*

Table 35: Number and Average Size of Farms, Saskatchewan

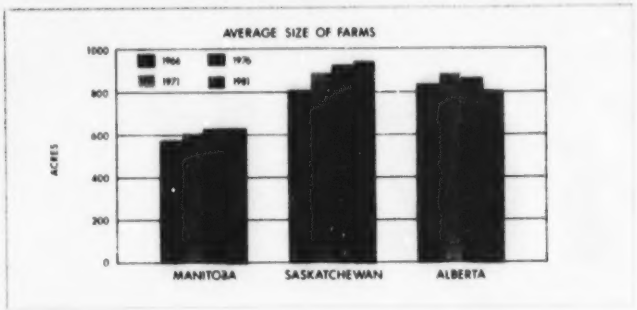

Size of Farms	Census-Farms 1971	1976	1981
Under 3 acres	131	124	264
3— 9 acres	301	263	241
10— 69 acres	886	956	1,189
70— 239 acres	7,213	6,833	7,438
240 – 399 acres	12,411	9,894	8,577
400— 559 acres	11,780	9,291	7,718
560— 759 acres	12,638	10,843	9,314
760—1,119 acres	15,316	14,633	13,510
1,120—1,599 acres	9,261	9,910	10,012
1,600 and over	7,033	8,211	9,055
Total	**76,970**	**70,958**	**67,318**
Average Size (Acres)	**845**	**923**	**952**

Source: Statistics Canada, *Census of Canada*.
Note: All agriculture holdings with sales of agricultural products during the previous 12 months of $250 or more.

Table 36: Current Values of Farm Capital, Saskatchewan

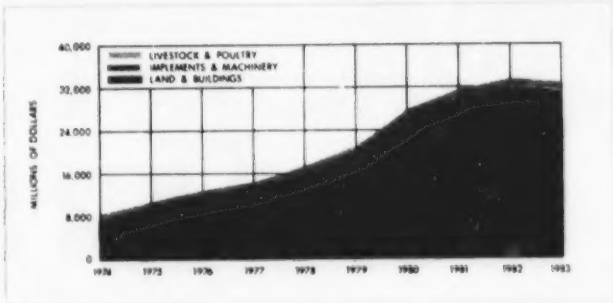

Year	Livestock & Poultry[1]	Land & Buildings	Implements & Machinery	Total
	millions of dollars			
1970	544.0	3,895.7	1,052.3	**5,492.0**
1971	570.5	3,868.1	1,026.5	**5,465.1**
1972	695.1	3,953.7	1,077.0	**5,725.8**
1973	905.4	4,654.3	1,186.2	**6,745.9**
1974	939.6	5,874.3	1,537.0	**8,350.9**
1975	707.0	7,679.5	2,082.4	**10,468.9**
1976	814.1	9,297.8	2,575.2	**12,687.1**
1977	671.0	10,642.2	2,873.4	**14,186.6**
1978	975.5	12,992.7	3,298.1	**17,266.3**
1979	1,392.9	15,769.5	3,821.6	**20,984.0**
1980	1,463.1	21,789.1	4,383.1	**27,635.3**
1981	1,390.2	25,048.2	4,916.9	**31,355.3**
1982	1,396.3	26,826.6	5,194.8	**33,417.7**
1983	1,323.6	26,021.8	5,290.6	**32,636.0**

[1]Includes value of animals on fur farms.
Source: Statistics Canada 21-202, *Farm Net Income*.

Table 37: Cash Receipts and Net Income of Farm Operators from Farming Operations, Saskatchewan

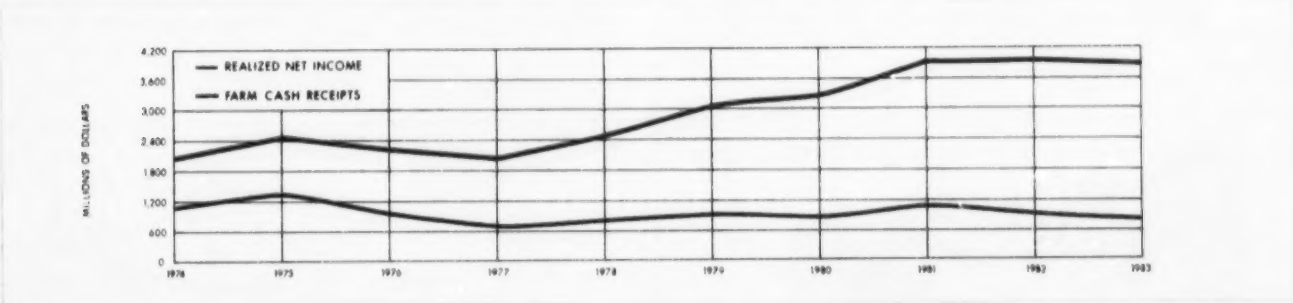

Year	Wheat	Other Principal Grains	Live-stock	Miscel-laneous	Total	Supple-mentary Payments	Total Cash Receipts	Income in Kind	Operating & Depre-ciation Charges	Realized Net Income	Value of Inventory Change	Total Gross Income	Total Net Income
						millions of dollars							
1968	553	88	186	57	**884**	5	**889**	19	559	350	104	**1,012**	**454**
1969	317	171	172	53	**714**	6	**720**	21	567	173	244	**984**	**417**
1970	353	88	190	55	**686**	37	**723**	19	521	222	19	**762**	**241**
1971	470	147	218	57	**891**	7	**898**	18	562	354	113	**1,029**	**467**
1972	617	203	279	94	**1,192**	1	**1,193**	20	611	602	– 208	**1,006**	**395**
1973	824	166	364	114	**1,468**	1	**1,469**	25	746	748	154	**1,848**	**902**
1974	1,304	241	384	123	**2,088**	2	**2,090**	22	927	1,185	– 33	**2,079**	**1,153**
1975	1,636	392	385	97	**2,510**	—	**2,510**	21	1,124	1,407	79	**2,810**	**1,486**
1976	1,298	538	388	88	**2,312**	—	**2,312**	25	1,332	1,004	233	**2,569**	**1,237**
1977	1,147	501	403	110	**2,161**	—	**2,161**	26	1,449	737	53	**2,240**	**791**
1978	1,221	655	533	99	**2,508**	—	**2,508**	30	1,691	847	36	**2,574**	**883**
1979	1,545	788	586	103	**3,022**	—	**3,022**	36	2,060	998	– 192	**2,868**	**806**
1980	2,040	506	632	112	**3,290**	12	**3,302**	41	2,395	948	– 299	**3,044**	**648**
1981	2,616	667	540	133	**3,955**	54	**4,009**	42	2,858	1,193	400	**4,451**	**1,593**
1982	2,462	782	616	156	**4,015**	6	**4,021**	43	3,050	1,014	164	**4,228**	**1,178**
1983	2,545	716	544	155	**3,960**	—	**3,960**	38	3,122	876	– 140	**3,858**	**737**

Source: Statistics Canada 21-202, *Farm Net Income and Special Tabulations*.
Note: Other principal grains include Oats, Barley, Rye, Flaxseed, Rapeseed, Canadian Wheat Board Payments, cash advances, repayments, liquidation of deferred grain receipts, Crop Insurance Payments and Western Grain Stabilizaiton Payments. Livestock includes cattle, calves, hogs, sheep and lambs.

Table 38: Farm Operating Expenses and Depreciation Charges, Saskatchewan

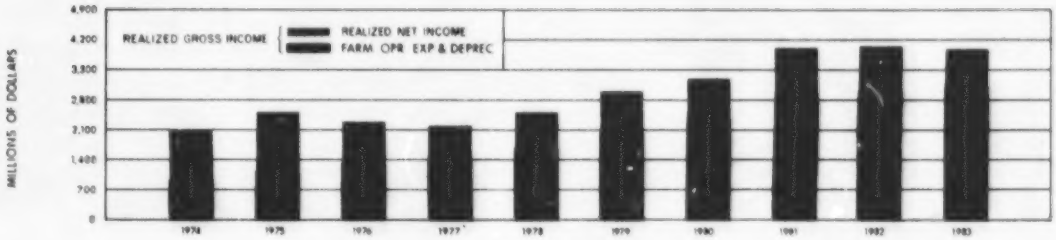

	1973	1974	1975	1976	1977	1978	1979	1980	1981	1982	1983
					millions of dollars						
Taxes[1]	30.4	33.0	36.1	43.1	45.3	48.9	53.3	60.7	69.1	80.5	85.1
Gross Farm Rent	77.7	73.7	87.9	102.6	109.2	121.5	152.5	216.0	236.5	264.0	255.3
Wages to Farm Labour	40.3	46.2	58.4	65.6	67.8	66.3	76.5	98.8	124.0	136.7	143.4
Interest on Indebtedness	66.5	87.8	101.1	131.9	141.2	177.2	253.6	295.1	400.0	401.8	396.7
Total Machinery Expenses	188.1	225.1	255.2	289.3	320.4	360.1	395.8	442.7	568.1	649.5	685.7
Fuel	80.1	89.3	100.7	127.5	150.3	171.1	188.5	214.9	296.1	366.1	390.9
Machinery Repairs and Other Machinery Expenses	108.1	135.9	154.4	161.8	170.0	189.0	207.3	227.8	272.0	283.4	294.7
Fertilizer and Lime	22.1	35.1	56.8	56.6	61.6	101.6	142.9	166.1	198.9	187.2	197.7
Other Crop Expenses	34.2	51.2	62.7	70.6	83.5	111.2	139.7	142.3	178.5	187.5	194.0
Feed	33.6	47.6	40.6	42.9	43.3	43.5	62.1	85.3	100.1	100.0	96.0
Other Livestock Expenses	9.2	12.2	12.2	14.7	14.0	24.1	41.7	34.9	34.3	33.6	38.0
Repairs to Buildings	18.2	24.1	29.4	33.9	27.1	30.0	31.6	31.4	38.2	40.3	43.6
Electricity and Telephone	23.1	24.6	26.7	29.7	33.7	38.4	44.0	44.9	43.[illegible]	47.8	53.0
Miscellaneous	49.0	65.9	82.9	109.1	119.0	126.8	153.0	179.4	198.6	217.4	222.8
Total Operating Expenses	**592.5**	**726.6**	**850.0**	**990.0**	**1,066.2**	**1,249.6**	**1,546.6**	**1,797.7**	**2,190.1**	**2,346.1**	**2,411.3**
Depreciation on Buildings	12.6	15.6	20.2	23.9	27.1	32.7	38.8	53.0	61.0	64.6	61.9
Depreciation on Machinery	140.8	184.6	253.4	318.5	355.7	409.0	474.5	544.8	606.9	639.2	648.8
Total Operating Expenses and Depreciation	**746.0**	**926.8**	**1,123.6**	**1,332.5**	**1,449.0**	**1,691.3**	**2,059.9**	**2,359.4**	**2,858.0**	**3,049.9**	**3,122.0**

[1]Owned land and buildings only.
Source: Statistics Canada 21-202, *Farm Net Income*, and Special Tabulations.

Table 39: Acreage Sown to Wheat by Crop District, Saskatchewan

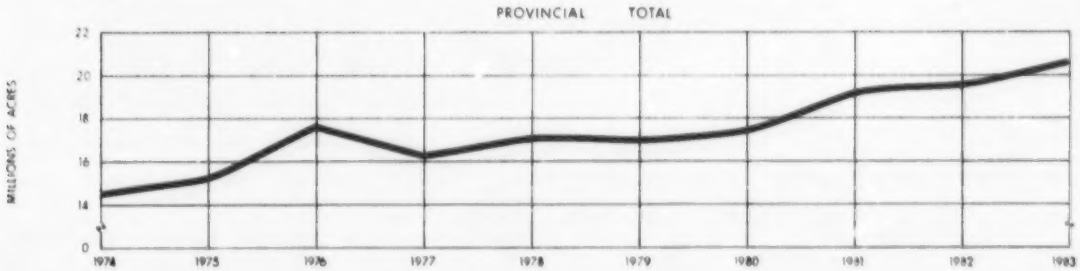

Crop Distirct[1]	1973	1974	1975	1976	1977	1978	1979	1980	1981	1982	1983	**1974-1983 Average**
						thousands of acres						
1 South-East	1,224	1,071	1,162	1,439	1,291	1,499	1,474	1,496	1,682	1,706	1,841	**1,486**
2 Regina-Weyburn	1,740	1,655	1,801	2,005	1,934	2,026	1,959	1,929	2,126	2,119	2,239	**1,979**
3 South-Central	3,545	3,481	3,558	3,853	3,689	3,898	3,933	3,810	3,948	3,883	4,108	**3,816**
4 South-West	986	980	993	1,060	1,047	1,083	1,094	1,031	1,120	1,111	1,156	**1,067**
5 East-Central	1,879	1,644	1,810	2,239	2,056	2,221	2,083	2,281	2,631	2,683	2,672	**2,232**
6 Central	2,213	2,156	2,212	2,630	2,408	2,477	2,511	2,589	2,744	2,863	2,987	**2,558**
7 West-Central	1,722	1,637	1,719	1,914	1,701	1,834	1,904	1,840	2,045	2,015	2,201	**1,881**
8 North-East	1,036	920	956	1,373	1,106	1,134	1,081	1,292	1,543	1,610	1,702	**1,272**
9 North-West	1,055	956	989	1,187	968	928	961	1,132	1,511	1,610	1,794	**1,204**
Provincial Total	**15,400**	**14,500**	**15,200**	**17,700**	**16,200**	**17,100**	**17,000**	**17,400**	**19,350**	**19,600**	**20,700**	**17,475**

[1]See map, Page 30.
Source: Statistics Canada 21-003, *Quarterly Bulletin of Agricultural Statistics*, 22-002, *Field Crop Reporting Series*.

Table 40: Average Wheat Yields by Crop District, Saskatchewan

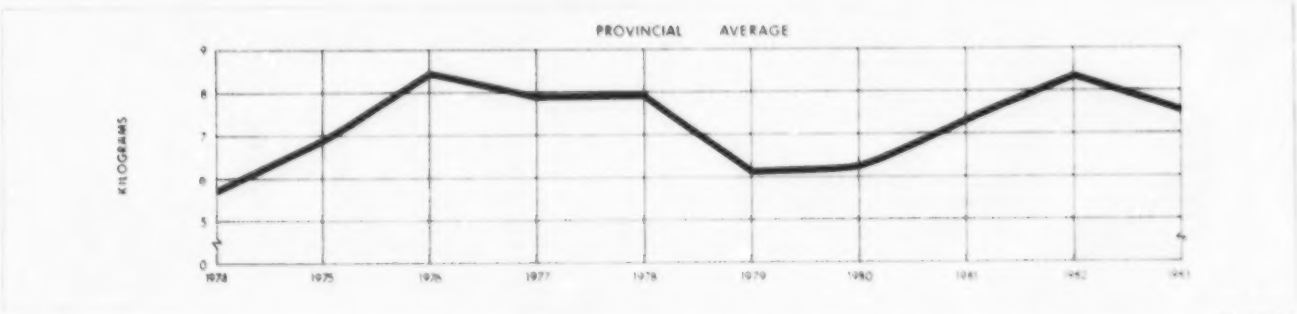

Crop District[1]	1973	1974	1975	1976	1977	1978	1979	1980	1981	1982	1983	1974-1983 Average
	kilograms per acre											
1. South-East	891	595	648	673	819	981	500	570	726	706	641	**678**
2. Regina-Weyburn	726	492	615	841	878	857	572	496	702	812	693	**696**
3. South-Central	552	511	675	859	772	757	608	609	669	866	700	**703**
4. South-West	465	576	707	728	545	640	699	657	708	812	796	**687**
5. East-Central	757	552	711	877	837	870	431	617	948	775	735	**735**
6. Central	651	568	666	853	807	766	588	554	710	889	826	**723**
7. West-Central	677	684	773	893	741	750	779	716	795	949	881	**798**
8. North-East	736	628	755	940	882	876	617	762	774	852	712	**771**
9. North-West	715	682	764	888	800	762	698	784	754	834	817	**778**
Provincial Average	**654**	**571**	**693**	**847**	**793**	**798**	**610**	**622**	**738**	**839**	**755**	**728**

[1]See map, Page 30.
Source: Statistics Canada 21-003, *Quarterly Bulletin of Agricultural Statistics*, and Saskatchewan Department of Agriculture.

Table 41: Production of Principal Field Crops, Saskatchewan

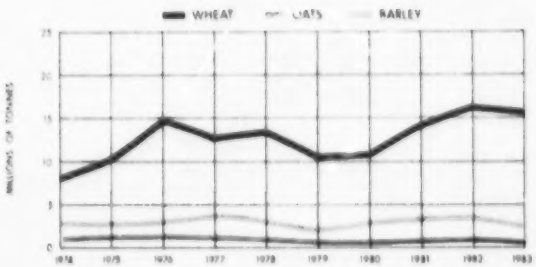

Crop Year	Wheat	Oats	Barley	Rye	Flax	Canola
	thousands of tonnes					
1968	10,124	1,141	1,742	165	117	227
1969	12,193	1,558	2,373	177	287	413
1970	5,715	1,650	3,092	229	653	896
1971	9,389	1,712	5,487	286	328	1,157
1972	8,872	1,218	3,854	128	229	563
1973	10,070	1,527	3,571	125	226	544
1974	8,274	1,157	2,918	176	119	526
1975	10,532	1,326	2,830	191	150	839
1976	14,996	1,388	2,961	180	86	388
1977	12,846	1,234	3,723	152	272	839
1978	13,608	941	2,918	236	203	1,452
1979	10,206	632	1,960	203	259	1,281
1980	10,940	617	2,787	108	147	998
1981	14,288	817	3,331	330	150	748
1982	16,438	956	3,636	381	234	794
1983	15,622	648	2,613	338	140	1,089

Source: Statistics Canada 21-516, *Handbook of Agricultural Statistics, 1921-1974*; 22-002, *Field Crop Reporting Series*.

Table 42: Producer Grain Marketings, Saskatchewan

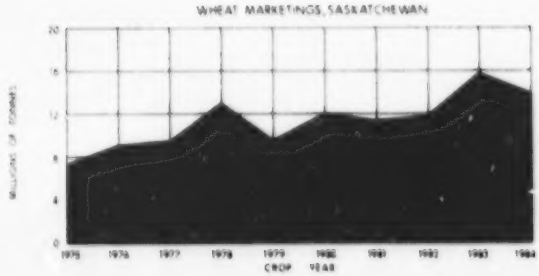

Crop Year Ending	Wheat	Oats	Barley
	thousands of tonnes		
1971	7,078	410	1,991
1972	9,610	183	3,310
1973	12,131	134	2,169
1974	9,759	193	2,250
1975	7,625	208	1,752
1976	9,241	239	1,601
1977	9,574	210	1,795
1978	13,016	203	1,728
1979	9,646	108	1,838
1980	12,056	59	1,598
1981	11,525	87	1,881
1982	11,839	98	2,091
1983	15,971	69	2,085
1984	13,817	105	2,174

Source: Statistics Canada 22-201, *Grain Trade of Canada*; 22-005, *The Wheat Review*; 22-001, *Coarse Grains Review*; *Canadaian Grain Commission*.

Table 43: Estimated Farm Price of Principal Grains, Saskatchewan

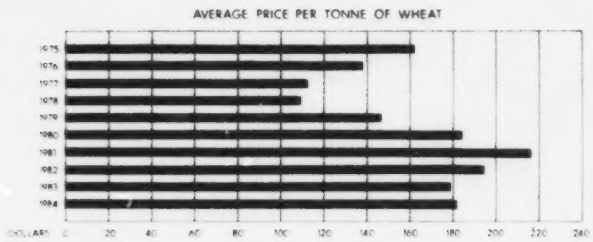

Crop Year Ending	Wheat	Oats	Barley	Flax	Rye	Canola
	average price per tonne					
1971	$ 55.37	$ 37.28	$ 38.90	$ 88.58	$ 36.10	$106.26
1972	51.70	36.64	32.98	88.97	33.78	97.44
1973	71.21	60.63	59.11	155.51	61.34	144.62
1974	171.34	107.64	118.64	363.05	103.81	253.62
1975	162.33	99.21	104.17	378.21	90.04	314.69
1976	138.16	96.81	112.99	266.52	108.07	230.16
1977	112.66	77.68	95.03	277.94	89.17	280.76
1978	109.73	69.22	84.28	225.14	95.86	295.36
1979	146.88	73.12	89.37	292.65	114.00	291.39
1980	184.36	98.41	118.77	311.51	156.92	278.43
1981	216.11	128.71	154.52	353.31	184.22	292.54
1982	194.83	117.17	139.19	337.12	154.88	295.12
1983	179.01	97.53	116.38	262.79	93.30	281.79
1984[1]	182.03	114.50	147.85	326.75	122.32	372.45

[1]Saskatchewan Bureau of Statistics preliminary estimate, including final payment.
Source: Saskatchewan Bureau of Statistics and Saskatchewan Department of Agriculture.

Table 44: Outstanding Farm Debt as of December 31, Saskatchewan

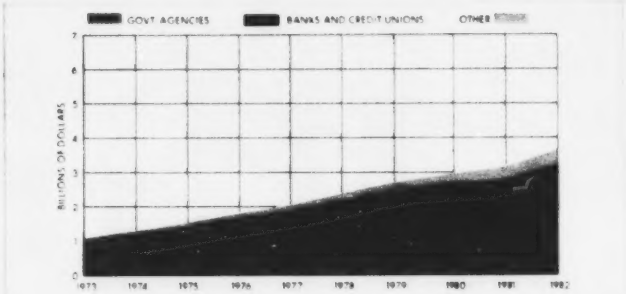

Year	Banks & Credit Unions	Fed. Gov't Agencies	Prov. Gov't Agencies	Insur. Trust & Loan Co.	Private Indiv. & Others	Total
	millions of dollars					
1971	351.6	376.6	2.8	13.1	134.5	878.6
1972	412.6	388.0	3.2	15.7	130.3	949.8
1973	542.8	433.3	3.5	16.6	126.6	1,122.8
1974	635.1	481.8	31.3	14.9	146.6	1,309.7
1975	789.0	541.0	46.0	13.7	181.6	1,571.3
1976	975.7	602.6	51.8	13.4	199.7	1,843.2
1977	1,067.8	691.9	60.7	13.4	223.0	2,056.8
1978	1,298.1	755.9	76.6	19.1	249.0	2,398.7
1979	1,548.1	816.2	73.4	21.2	263.2	2,722.1
1980	1,677.2	903.0	100.4	21.6	273.8	2,976.0
1981	1,640.7	985.5	129.5	56.3	342.9	3,154.9
1982	2,017.1	1,052.6	144.8	62.9	383.0	3,660.4

Source: Statistics Canada, Special Tabulations.

Table 45: Gross Marketings of Livestock by Crop District, Saskatchewan

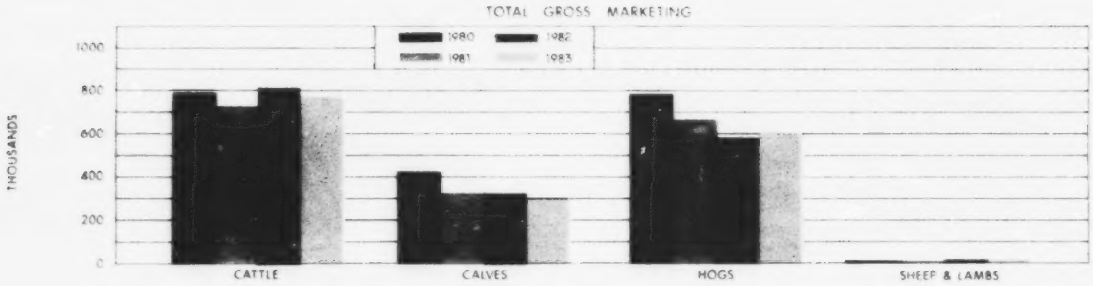

Crop District[1]	Cattle 1979	Cattle 1980	Cattle 1981	Cattle 1982	Cattle 1983	Calves 1979	Calves 1980	Calves 1981	Calves 1982	Calves 1983	Hogs 1979	Hogs 1980	Hogs 1981	Hogs 1982	Hogs 1983
	numbers in thousands														
1	81.8	81.9	72.1	89.1	82.1	39.5	43.9	32.3	36.0	31.8	41.9	59.7	47.3	39.5	40.4
2	49.5	53.3	47.6	50.8	46.8	23.9	28.6	21.3	20.5	18.1	20.4	23.3	18.7	13.9	15.8
3A	63.4	79.5	73.5	74.9	70.2	30.7	42.9	32.9	30.2	27.2	10.7	16.1	11.4	7.9	7.7
3B	55.6	62.1	59.1	69.5	66.3	26.9	33.2	26.5	28.1	25.7	41.4	59.5	47.3	36.4	41.5
4	61.3	66.8	66.0	81.2	78.9	29.7	35.8	29.5	32.8	30.6	42.3	45.1	44.9	43.9	43.9
5	99.7	99.6	85.2	110.5	100.2	48.2	53.3	38.1	44.6	38.8	53.4	75.0	55.9	45.5	42.6
6	82.0	89.6	85.6	94.1	85.3	39.6	48.0	38.3	38.0	33.0	121.2	148.7	134.1	121.3	121.3
7	63.2	68.1	62.0	57.0	57.1	30.6	36.5	27.7	23.0	22.1	49.9	64.9	57.2	63.8	66.4
8	39.8	42.3	36.2	42.7	39.1	19.2	22.6	16.2	17.2	15.1	159.4	195.6	166.7	145.9	159.2
9	131.0	136.9	128.9	143.0	138.4	63.3	73.3	57.7	57.8	53.6	71.4	87.0	71.2	65.2	67.2
Unspecified and Other Provinces	21.3	12.8	6.9	7.2	5.6	10.3	6.9	3.2	2.9	2.2	12.5	11.8	10.1	6.2	—
Total	**748.6**	**792.9**	**723.1**	**820.0**	**770.0**	**381.9**	**425.0**	**323.7**	**331.1**	**298.2**	**624.5**	**786.9**	**664.8**	**589.5**	**606.0**

[1]See map, Page 30.
Source: Canada Department of Agriculture, *Livestock Market Review*, Saskatchewan Agriculture.

Table 46: Livestock Marketings, Saskatchewan

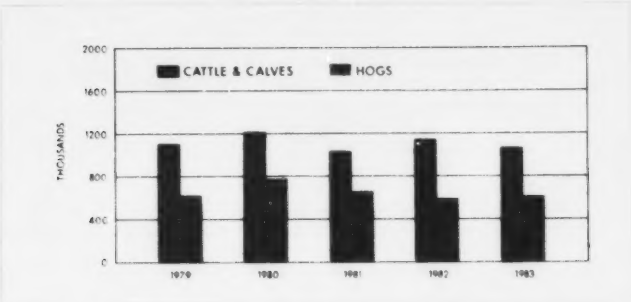

Year	Cattle	Calves	Sheep & Lambs	Hogs	Cattle & Calves	Sheep & Lambs	Hogs
	numbers in thousands				value in $'000		
1970	535	203	23	872	138,717	914	50,659
1971	555	229	29	1,255	169,525	968	47,465
1972	630	244	40	1,103	218,174	1,031	60,173
1973	583	233	37	1,086	272,584	1,080	90,119
1974	602	346	25	1,034	305,628	1,608	76,820
1975	745	222	16	617	318,449	1,698	64,501
1976	957	271	17	535	346,514	1,673	55,439
1977	1,075	430	11	534	352,304	1,618	51,368
1978	904	456	9	557	458,749	1,880	67,987
1979	748	362	11	625	503,289	2,628	74,883
1980	793	425	13	787	546,613	2,318	75,438
1981	723	324	11	665	458,569	1,698	79,306
1982	819	332	15	590	498,300	1,980	90,374
1983	770	298	15	606	463,942	2,114	77,902

Source: Statistics Canada 21-202, *Farm Net Income;* Canada Department of Agriculture, *Livestock Market Review;* Saskatchewan Agriculture.

Table 47: Livestock Population, Saskatchewan

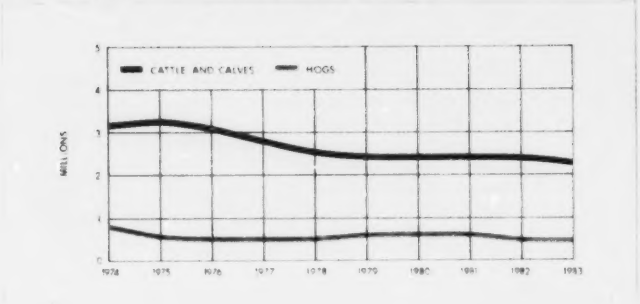

Year[1]	Milk Cows	Calves	Other Cattle	Total Cattle and Calves	Hogs	Sheep and Lambs
	number in thousands					
1970	115	813	1,470	**2,398**	1,010	132
1971	112	884	1,649	**2,645**	1,090	145
1972	103	944	1,764	**2,811**	927	134
1973	96	1,013	1,823	**2,932**	920	123
1974	88	1,035	2,079	**3,202**	795	109
1975[2]	81	1,063	2,201	**3,345**	492	96
1976[2]	88	1,006	1,986	**3,080**	497	83
1977[2]	89	948	1,743	**2,780**	500	75
1978[2]	90	850	1,555	**2,495**	520	68
1979[2]	82	822	1,521	**2,425**	600	66
1980[2]	84	832	1,499	**2,415**	640	73
1981[2]	85	874	1,442	**2,401**	560	76
1982[2]	86	833	1,431	**2,350**	500	75
1983[2]	85	821	1,369	**2,275**	545	68

[1]As at June 1.
[2]As at July 1.
Source: Statistics Canada 23-004 and 23-005, *Report on Livestock Surveys;* 23-203, *Livestock and Animal Products Statistics;* 21-003, *Quarterly Bulletin of Agricultural Statistics.*

Table 48: Saskatchewan Grain Exports by Destination

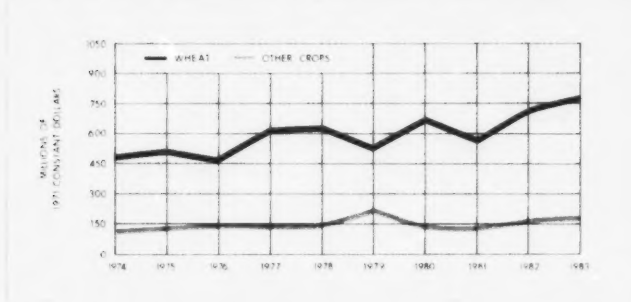

Year	Wheat: Inside Canada	Wheat: Abroad	Other Grains: Inside Canada	Other Grains: Abroad	Total Grains: Inside Canada	Total Grains: Abroad
	millions of 1971 Constant dollars					
1973	64	490	50	125	114	615
1974	77	401	41	65	118	466
1975	84	424	46	80	130	504
1976	51	406	49	96	100	504
1977	41	571	46	90	87	661
1978	67	564	51	93	118	657
1979	97	421	70	134	167	555
1980	122	563	48	79	170	642
1981	78	494	33	91	111	585
1982	92	636	52	102	144	738
1983	98	680	54	111	152	791

Source: Saskatchewan Gross Domestic Product.

Table 49: Oilseeds Marketing, Saskatchewan

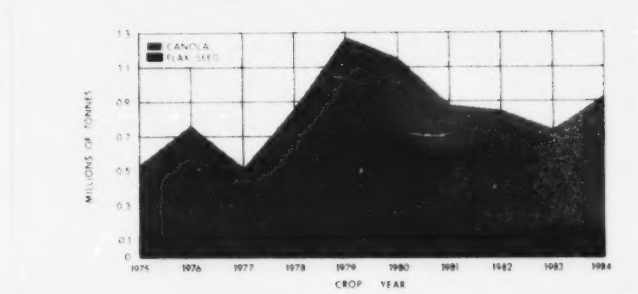

Crop Year Ending	Flaxseed	Canola	Total
	thousands of tonnes		
1974	179	454	633
1975	99	445	544
1976	143	622	765
1977	91	437	528
1978	185	679	864
1979	152	1,130	1,282
1980	206	944	1,150
1981	146	731	877
1982	122	730	852
1983	160	576	736
1984	125	798	923

Source: Statistics Canada 22-006, *Oilseeds Review; Canadian Grain Commission.*

Table 50: Saskatchewan Receipts from Out Of Province Canadian Residents and Foreign Visitors

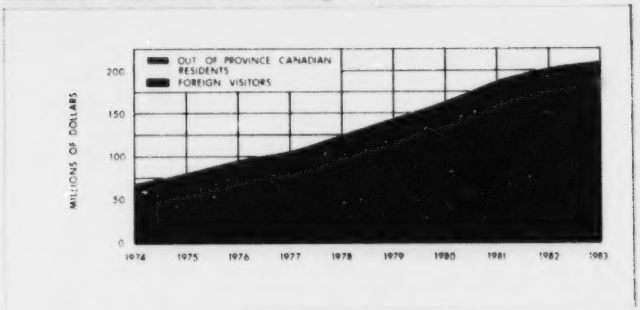

Year	Purchases of Goods and Services: Foreign Visitors[1]	Out of Province Canadian Visitors	Total Receipts
	millions of dollars		
1972	12	40	53
1973	17	47	63
1974	14	56	69
1975	16	65	82
1976	23	74	97
1977	24	82	106
1978	33	92	125
1979	40	104	144
1980	46	118	164
1981	52	137	189
1982	52	151	203
1983	53	159	212

[1]Includes residents of United States and overseas countries.
Source: Saskatchewan Gross Domestic Product.

Table 51: Air Traffic—Inbound and Outbound Passengers

Year	Regina Airport: Number of flights	En-planed	De-planed	Saskatoon Airport: Number of flights	En-planed	De-planed
		number (000)			number (000)	
1972	3,644	157.5	155.8	3,357	130.0	124.3
1973	4,471	196.1	196.3	4,920	164.0	168.5
1974	5,158	230.2	228.6	5,382	193.1	192.9
1975	5,567	248.0	249.4	5,431	212.0	212.8
1976	4,920	242.5	243.4	4,453	201.6	202.0
1977	4,552	241.2	242.0	4,227	205.7	206.4
1978	4,261	245.9	245.5	4,270	212.1	212.5
1979	5,428	296.5	298.3	6,159	283.7	283.1
1980	5,455	311.8	313.0	6,101	306.1	306.3
1981	6,037	310.6	311.1	6,348	301.7	302.8
1982	6,298	293.9	292.5	5,988	280.3	279.8
1983[1]	5,803	277.3	276.1	5,535	262.6	262.3

[1]Preliminary.
Source: Statistics Canada 51-203, *Airport Activity Statistics*.

Table 52: Visitations at Provincial Parks and Recreation Areas

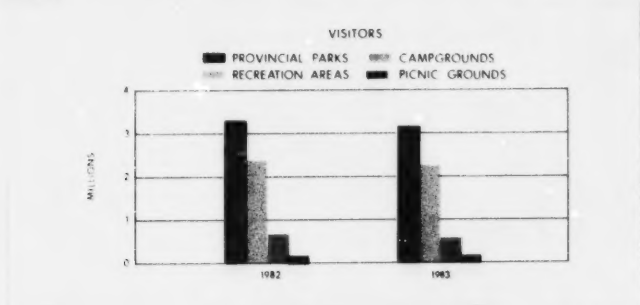

	Visitors 1982	Visitors 1983	Entry Permits Issued 1982	Entry Permits Issued 1983	Camping Permits Revenue 1982	Camping Permits Revenue 1983	Total Park and Camping Revenue 1982	Total Park and Camping Revenue 1983
	number in thousands				$'000			
Provincial Parks	3,276	3,232	155	838	1,084	1,210	1,791	2,049
Recreation Areas	2,371	2,287	66	76	284	342	367	419
Camp-grounds	724	637	4	16	149	187	167	203
Picnic Grounds	214	161	—	—	—	—	—	—
Total	**6,585**	**6,317**	**225**	**931**	**1,517**	**1,740**	**2,322**	**2,671**

Source: Saskatchewan Department of Parks and Renewable Resources.

Table 53: United States Visitors Entering Saskatchewan by Type of Transportation

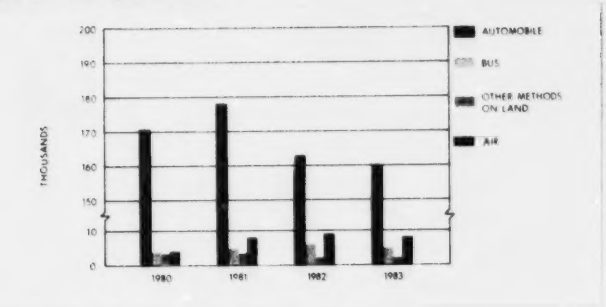

	1980	1981	1982	1983
	number			
Land				
Automible	171,462	178,459	163,032	159,839
Same day	88,766	95,512	83,610	84,469
One or more nights	82,696	82,947	79,422	75,370
Bus	4,150	4,451	5,534	4,828
Same day	1,080	1,005	1,261	1,180
One or more nights	3,070	3,446	4,273	3,648
Other methods	2,548	2,623	2,477	2,316
Total Land	**178,160**	**185,533**	**171,043**	**166,983**
Air				
Commercial	341	3,597	5,000	4,628
Private	4,030	4,229	3,727	3,459
Total Air	**4,371**	**7,826**	**8,727**	**8,087**
Grand Total	**182,531**	**193,359**	**179,770**	**175,070**

Source: Statistics Canada 66-001, *Travel Between Canada and Other Countries*.

Table 54: Income Tax Statistics by Age Group, Saskatchewan and Canada

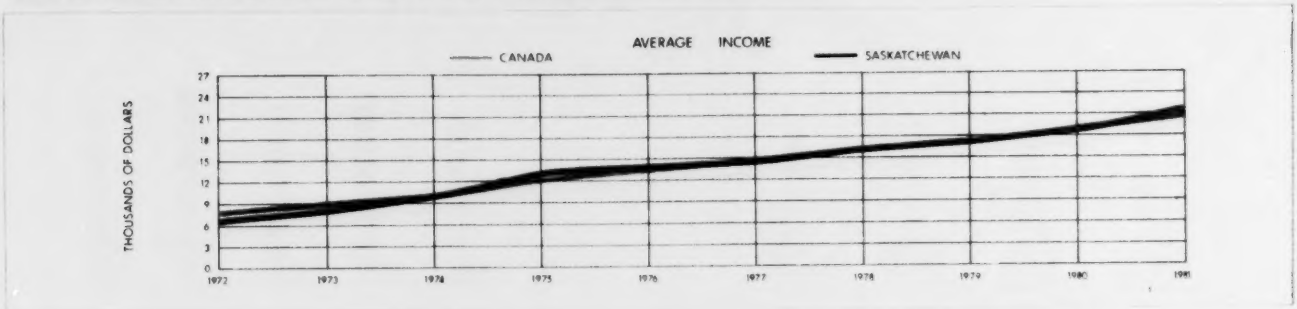

	Saskatchewan				Canada			
	1971		1980		1971		1980	
	Number of Returns	Average Income	Number of Returns	Average Income	Number of Returns	Average Income	Number of Returns	Average Income
		$		$		$		$
Taxable Returns by Age Group								
19 and under	12,757	3,115	14,876	10,576	387,369	3,323	303,470	9,646
20-24	40,199	4,843	57,684	14,586	1,296,620	5,099	1,489,968	13,473
25-29	30,419	6,697	55,739	19,036	1,174,196	7,157	1,560,140	17,713
30-34	24,698	7,792	41,126	21,625	855,757	8,524	1,389,568	21,387
35-39	23,364	8,148	33,207	24,205	750,871	9,207	1,156,484	23,756
40-44	25,590	8,314	27,220	24,907	771,663	9,564	915,683	24,443
45-49	25,144	8,234	29,109	25,149	750,633	9,495	829,555	25,012
50-54	25,545	7,712	27,813	25,715	658,181	9,159	789,594	25,210
55-59	22,404	7,341	28,649	25,465	534,570	8,923	700,347	24,624
60-64	18,906	6,989	23,602	25,359	415,982	8,328	523,880	23,705
65-69	10,356	6,767	16,223	25,294	236,325	7,738	343,357	22,388
70 +	13,736	6,054	23,636	22,851	246,608	7,225	456,758	21,497
Not stated	61	4,508	240	17,925	2,240	5,222	2,137	20,944
Total	**273,179**	**6,911**	**377,565**	**21,517**	**8,081,015**	**7,784**	**10,430,624**	**20,846**

Source: Revenue Canada, Taxation Statistics

Table 55: Source of Income on Basis of Income Tax Returns, Saskatchewan, 1981

Sources of Income	Regina		Saskatoon		Moose Jaw		Prince Albert		Other Areas		Total	
	Taxable	All	Taxable	All	Taxable	All	Taxable	All	Taxable	All	Taxable	All
						millions of dollars						
Wages and Salaries	1,217.8	1,271.2	1,176.4	1,232.3	219.5	231.9	238.1	251.2	2,025.5	2,205.5	4,877.3	5,192.2
Commissions & Other Employment Earnings	48.2	48.9	34.6	37.2	2.7	3.0	4.2	4.3	29.4	31.6	118.4	125.0
U.I.C. Benefits	10.7	12.9	16.0	19.5	3.3	3.7	5.0	5.9	34.4	44.1	69.4	86.1
Old Age Pension	15.1	22.9	13.6	20.2	4.3	7.8	2.4	3.7	56.2	93.7	91.7	148.2
Family Allowance	11.5	13.1	10.6	12.2	2.6	3.1	2.6	3.2	36.2	49.8	63.5	81.3
Superannuation or Pension	45.7	52.0	36.2	41.4	11.2	14.1	6.4	7.8	80.4	101.7	179.9	217.0
Net Business Income	23.2	25.4	24.0	24.9	6.7	7.0	4.9	5.1	97.5	105.6	156.2	168.0
Net Professional Income	35.2	36.2	31.0	32.4	5.2	5.4	5.2	5.4	34.4	36.2	111.1	115.6
Net Commission Income	4.3	4.7	3.9	4.4	0.2	0.2	0.1	0.1	13.1	15.0	21.7	24.4
Net Farming or Fishing Income	39.8	40.8	24.1	22.7	21.1	19.7	5.0	4.9	905.2	943.8	995.2	1,031.8
Taxable Amount of Dividends	47.9	56.4	49.5	61.8	5.9	7.1	7.9	10.6	98.3	131.5	209.5	267.4
Bond, Bank & Mortgage Interest	132.3	146.8	118.1	131.5	34.2	38.8	21.4	23.8	527.9	594.2	833.9	935.1
Trusts & Annuity	12.7	13.6	10.6	11.4	4.2	4.5	1.5	1.6	60.6	65.2	89.8	96.3
Foreign & Canadian Investment	2.8	3.0	1.7	1.9	0.8	0.8	0.5	0.6	12.6	15.5	18.4	21.8
Net Rental Income	– 0.7	– 1.1	2.7	1.7	2.7	2.7	0.2	—	27.0	27.1	31.9	30.4
Net Taxable Capital Gains	16.2	17.3	16.1	17.1	5.1	5.7	2.4	2.6	110.3	127.4	150.1	170.0
Miscellaneous Income	23.0	25.5	25.8	30.5	4.9	5.5	4.7	4.9	47.6	57.5	105.9	124.0
Total Income Assessed	1,685.0	1,789.6	1,594.9	1,703.0	334.6	360.9	312.5	335.9	4,196.8	4,645.4	8,123.9	8,834.7

Source: Revenue Canada, *Taxation Statistics*

Table 56: Distribution of Taxpayers by Income Groups, Saskatchewan

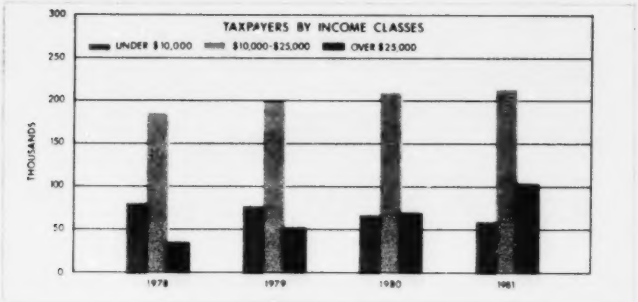

Income Classes	1978	1979	1980	1981
	number of returns			
Under $2,000	218	28	—	—
$2,000 to $3,000	1,026	313	33	32
$3,000 to $4,000	731	1,401	1,237	531
$4,000 to $5,000	592	1,605	707	338
$5,000 to $10,000	77,730	76,375	67,946	60,442
$10,000 to $25,000	184,210	199,591	209,466	212,740
$25,000 and over	34,891	51,046	69,663	103,482
Total taxable returns	299,398	330,359	349,052	377,565
Non-taxable returns	226,663	204,714	201,548	188,093
Total All Returns	**526,061**	**535,073**	**550,600**	**565,658**

Source: Revenue Canada, *Taxation Statistics*.

Table 57: Provincial Highways by Surface Type, Saskatchewan[1]

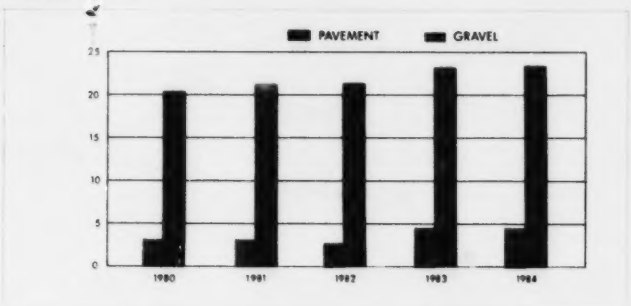

Year[2]	Pavement: Four-Lane Divided	Pavement: Two-Lane	Gravel	Total
	number of kilometres			
1972	337	12,841	5,104	**18,282**
1973	414	13,432	4,955	**18,801**
1974	450	14,296	4,641	**19,387**
1975	450	14,817	4,811	**20,078**
1976	530	15,299	4,653	**20,482**
1977	558	16,008	4,014	**20,580**
1978	585	16,470	3,553	**20,608**
1979	623	16,719	3,442	**20,784**
1980	629	17,004	3,311	**20,944**
1981	629	17,302	3,282	**21,213**
1982	629	17,710	2,990	**21,329**
1983	639	17,886	4,663	**23,188**
1984	665	18,050	4,689	**23,404**

[1]Maintained by the Department of Highways.
[2]As at April 1.
Source: Saskatchewan Department of Highways and Transportation.

Table 58: Electric Energy Statistics, Saskatchewan

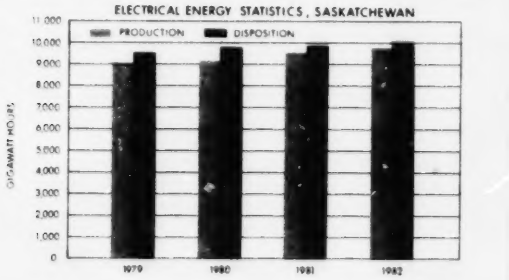

	1979	1980	1981	1982
	millions of GWh			
Supply				
Production	9,118	9,203	9,683	9,846
Inter-regional transfers	474	624	248	390
Total Supply	**9,592**	**9,827**	**9,931**	**10,236**
Disposition				
Manufacturing	1,276	1,165	1,265	1,092
Mining	1,716	1,735	1,772	1,622
Pipelines	501	441	366	406
Public Administration	121	110	115	121
Street Lighting	69	71	72	73
Commercial/Institutional	1,705	1,992	2,231	2,182
Residential	1,914	1,889	1,932	2,109
Agriculture	1,073	1,118	1,146	1,314
Producer Consumption	1,217	1,306	1,032	1,317
Total Disposition	**9,592**	**9,827**	**9,931**	**10,236**

Source: Statistics Canada 57-202, *Electric Power Statistics*, Volume II.

Table 59: Cheques Cashed in Clearing Centres, Saskatchewan

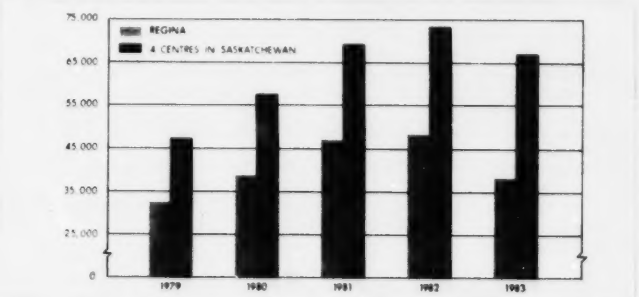

Year	Moose Jaw	Prince Albert	Regina	Saskatoon	Total Sask.
	millions of dollars				
1971	455	542	12,464	3,197	**16,657**
1972	506	648	12,647	3,361	**17,162**
1973	626	705	14,759	4,221	**20,311**
1974	738	835	17,748	4,939	**24,260**
1975	888	954	21,491	5,776	**29,109**
1976	1,053	1,146	25,442	7,123	**34,764**
1977	1,135	1,304	27,277	8,408	**38,124**
1978	1,302	1,562	28,652	9,402	**40,918**
1979	1,628	1,784	32,494	11,190	**47,097**
1980	1,790	2,056	38,724	14,867	**57,437**
1981	2,249	2,566	47,080	17,328	**69,223**
1982	2,325	2,454	48,391	20,354	**73,523**
1983	2,562	2,531	38,144	23,545	**66,782**

Source: Statistics Canada 61-201, and 61-001, *Cheques Cashed in Clearing Centres*.

Table 60: Number of Locations and Total Receipts for Major Accommodation Groups, Saskatchewan

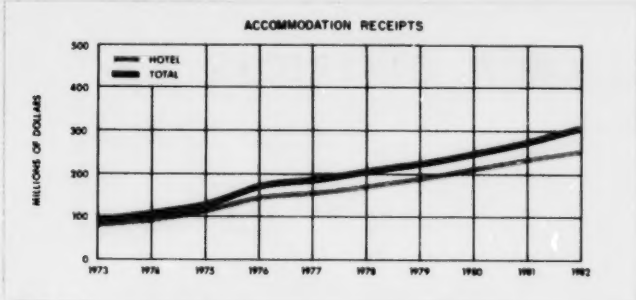

Year	1978	1979	1980	1981	1982
Hotels					
Number	478	459	458	460	457
Receipts ($'000)	171,079	190,964	215,269	235,880	255,586
Motels					
Number	158	157	155	160	162
Receipts ($'000)	21,211	21,785	20,575	22,449	27,813
Tent and Trailer Campgrounds					
Number	125	119	142	137	137
Receipts ($'000)	4,665	6,091	5,146	7,678	8,745
Other[1]					
Number	157	138	129	119	119
Receipts ($'000)	9,907	8,958	9,545	9,830	10,012
Total					
Number	918	873	876	876	875
Receipts ($'000)	206,862	227,798	250,805	275,837	302,156

[1]Includes tourist courts, cabins and outfitters.
Source: Statistics Canada 63-204, *Traveller Accommodation Statistics.*

Table 61: Net Sales of Selected Petroleum Products, Saskatchewan

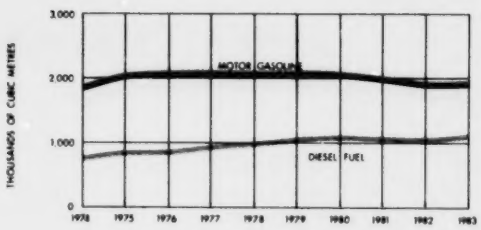

	1978	1979	1980	1981	1982	1983
	thousands of m³					
Motor Gasoline	2,048	2,094	2,059	2,000	1,905	1,908
Aviation Turbo Fuel	92	92	96	100	92	81
Kerosene Stove Oil	172	180	154	120	142	119
Fuel—Diesel	996	1,078	1,085	1,050	1,039	1,124
—Light	215	224	193	164	165	137
—Heavy	10	15	20	16	17	21
Other	318	383	385	380	422	348
Total All Products	**3,851**	**4,066**	**3,992**	**3,830**	**3,782**	**3,738**

Source: Statistics Canada 45-004, *Refined Petroleum Products.*

Table 62: Motor Vehicle Registrations, Saskatchewan

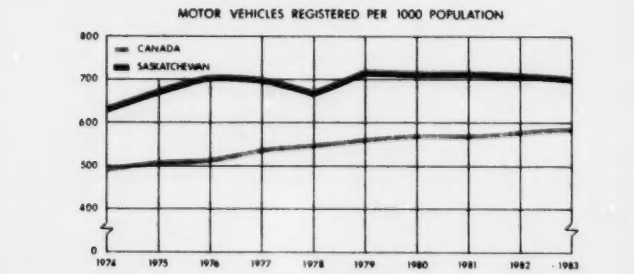

Year	Passenger Automobiles	Trucks and Power Units	Other Motor Vehicles[1]	Total Registrations
1970	284,251	185,922	14,232	484,405
1971	277,690	171,787	15,447	464,924
1972	292,487	186,484	17,243	496,214
1973	304,886	199,524	19,148	523,557
1974	328,940	219,070	20,908	568,918
1975	348,855	241,632	22,782	613,269
1976	370,144	257,040	26,224	653,408
1977	425,049	207,474	21,923	654,446
1978	346,753	266,128	15,002	627,883
1979	366,164	298,652	18,065	682,881
1980	393,205	273,146	17,804	683,155
1981	391,743	282,646	17,634	692,023
1982	375,165	294,904	17,405	687,474
1983	381,934	295,171	17,267	694,372

[1]Includes motorcycles, government vehicles and school buses.
Source: Statistics Canada 53-219, *The Motor Vehicle, Part III, Registrations.*
Note: In 1977 light trucks used for non-commercial activities included with passenger automobiles.

Table 63: Telephone Statistics, Saskatchewan

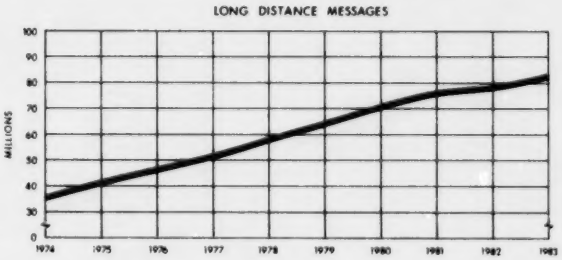

	1979	1980	1981	1982	1983
Telephones					
Sask Tel owned	584,456	618,614	652,009	677,963	695,964
Inward Movement	186,809	185,832	191,215	180,942	186,217
Net Increase	33,403	34,158	33,395	25,954	18,001
Telephones per 1,000 people	616	643	669	690	695
Number of exchanges	341	341	341	341	342
Number of Long Distance Messages origin Saskatchewan ('000)	65,134	70,728	77,106	79,451	82,994
Total Number of Employees	**4,024**	**4,339**	**4,564**	**4,578**	**4,400**

Source: Saskatchewan Telecommunications Annual Report.

SASKATCHEWAN BY CROP DISTRICTS

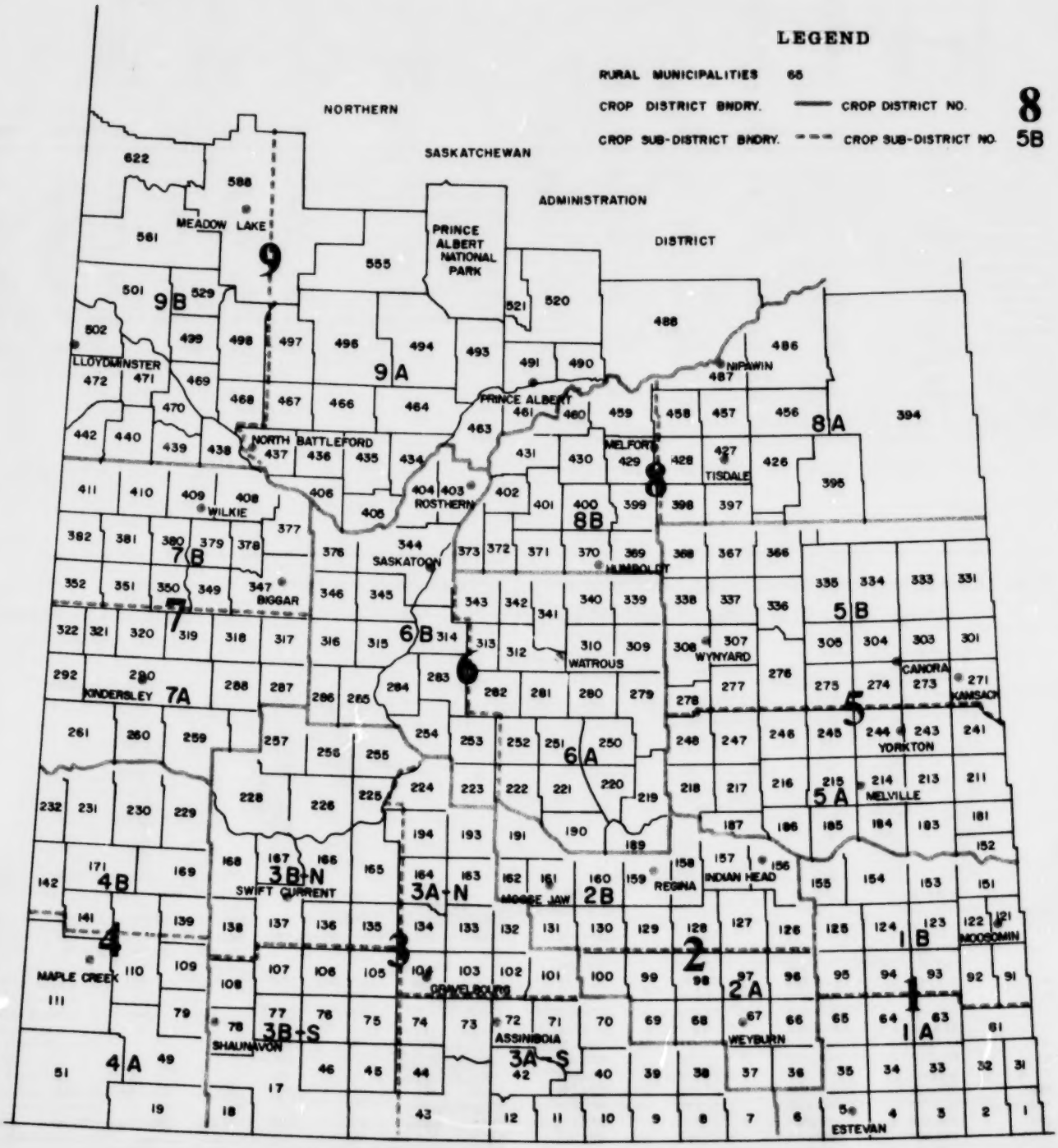

SASKATCHEWAN BY CENSUS DIVISION

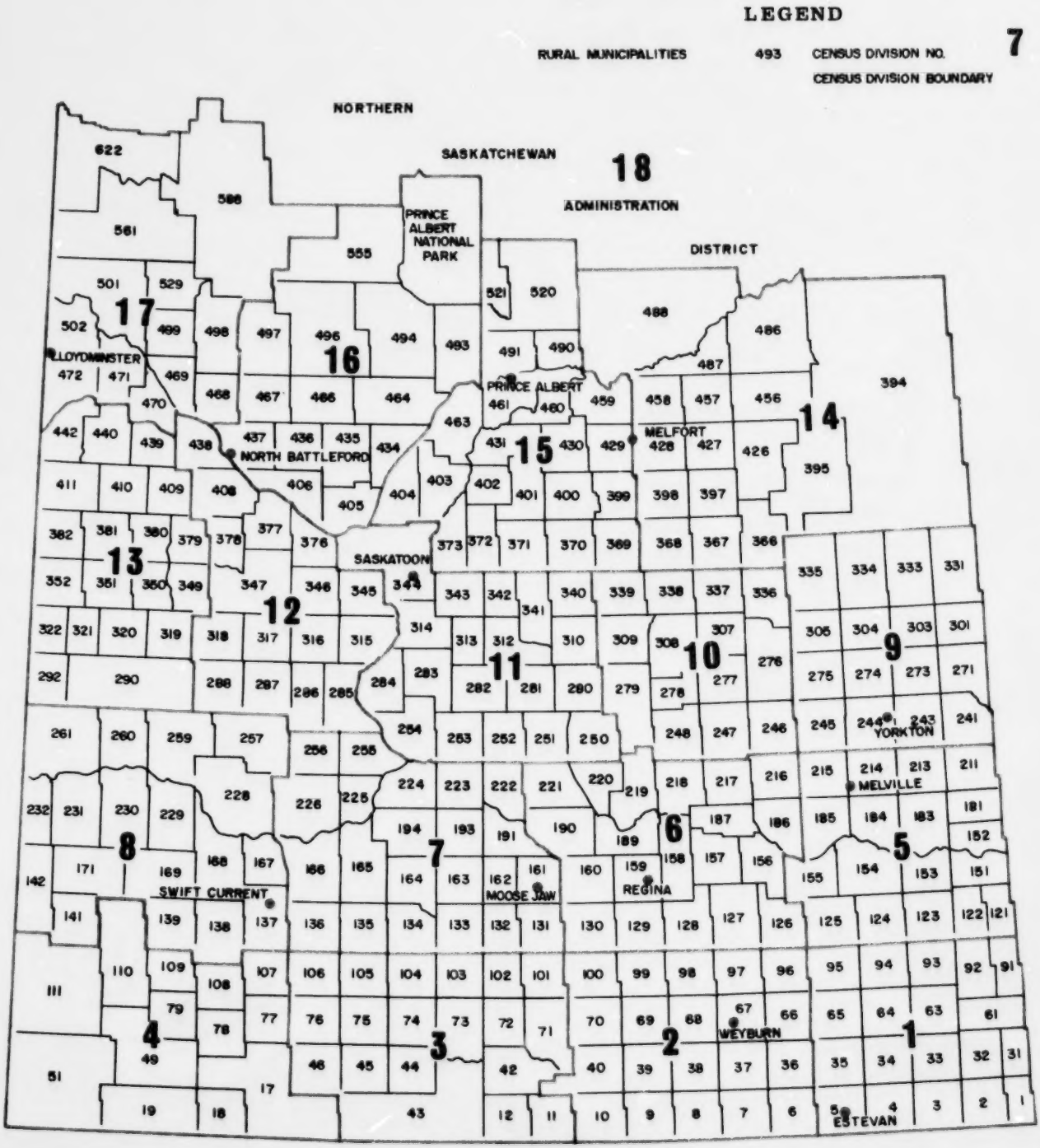

Saskatchewan Economic Accounts 1973 to 1983

Saskatchewan Economic Accounts

The Saskatchewan Bureau of Statistics has developed a set of economic accounts which can be used to trace the development and growth of the Saskatchewan economy.

The purpose of the Accounts is to measure the value of economic activity in each sector of the economy. This is done by means of a balancing set of accounts similar to the annual income and expenditure statements of a commercial enterprise.

The Accounts have many useful functions. They consolidate information which is now provided through a number of scattered sources and organize it into a central framework. This allows many kinds of economic analysis to be performed ranging from monitoring current economic performance to analysis of structural change in the economy.

The Saskatchewan Bureau of Statistics has available, upon request, many more detailed tables and other information concerning the Saskatchewan Economic Accounts.

Index to Saskatchewan Economic Accounts

		Page
Table 1:	Comparison of Gross Domestic Product — Saskatchewan and Canada	35
Table 2:	Comparison of Saskatchewan Gross Domestic Product and Canada Gross National Expenditure — Constant (1971) Dollars	35
Table 3:	Comparison of Personal Income — Saskatchewan and Canada	36
Table 4:	Saskatchewan Gross Domestic Product at Market Prices, Consolidated Income Account — Current Dollars	36
Table 5:	Saskatchewan Domestic Income — Percentage Distribution	37
Table 6:	Saskatchewan Gross Domestic Product at Market Prices, Consolidated Outlay Account — Current Dollars	37
Table 7:	Saskatchewan Gross Domestic Expenditure — Percentage Distribution	38
Table 8:	Saskatchewan Personal Expenditure on Consumer Goods and Services	38
Table 9:	Saskatchewan Exports by Commodity	39
Table 10:	Saskatchewan Imports from Canada and Abroad	39
Table 11:	Saskatchewan Real Gross Domestic Product — Constant (1971) Dollars	40
Table 12:	Saskatchewan Gross Domestic Product — Constant (1971) Dollars — Percentage Distribution	40
Table 13:	Saskatchewan Personal Expenditure on Consumer Goods and Services — Constant (1971) Dollars	41
Table 14:	Saskatchewan Exports by Commodity — Constant (1971) Dollars	41
Table 15:	Saskatchewan Imports from Canada and Abroad — Constant (1971) Dollars	42
Table 16:	Saskatchewan Implicit Price Indexes, Gross Domestic Expenditure, 1971 = 100.0	42
Table 17:	Saskatchewan Sources and Disposition of Personal Income	43
Table 18:	Saskatchean Personal Income by Source — Percentage Distribution	43
Table 19:	Saskatchewan Gross Domestic Product at Factor Cost, by Industry	44
Table 20:	Saskatchewan Gross Domestic Product at Factor Cost, by Industry — Percentage Distribution	44
Table 21:	Saskatchewan Wages, Salaries and Supplementary Labour Income, by Industry	45
Table 22:	Saskatchewan Wages, Salaries and Supplementary Labour Income, by Industry — Percentage Distribution	45
Table 23:	Saskatchewan Gross Fixed Capital Formation by Industry on a Gross Domestic Product Basis	46
Table 24:	Saskatchewan Gross Fixed Capital Formation by Industry on a Gross Domestic Product Basis — Percentage Distribution	46
Table 25:	Saskatchewan Gross Fixed Capital Formation by Industry on a Gross Domestic Product Basis — Constant (1971) Dollars	47
Table 26:	Saskatchewan Gross Fixed Capital Formation by Industry on a Gross Domestic Product Basis — Constant (1971) Dollars — Percentage Distribution	47
Table 27:	Saskatchewan Government Current Expenditure on Goods and Services	48
Table 28:	Saskatchewan Government Investment Income	48

Table 1: Comparison of Gross Domestic Product — Saskatchewan and Canada

	Gross Domestic Product (millions $)		% Change in GDP		Sask. GDP as % of	Per Capita Gross Domestic Product		
	Sask.	Canada	Sask.	Canada	Canada GDP	Sask. ($)	Canada ($)	Ratio
1951	1,300	22,031			5.9	1,562	1,573	0.99
1952	1,594	24,912	22.6	13.1	6.4	1,891	1,723	1.10
1953	1,499	26,134	− 6.0	4.9	5.7	1,741	1,760	0.99
1954	1,170	26,257	− 21.9	0.5	4.5	1,341	1,718	0.78
1955	1,465	28,913	25.1	10.1	5.1	1,668	1,842	0.91
1956	1,649	32,519	12.6	12.5	5.1	1,877	2,022	0.93
1957	1,472	34,076	− 10.7	4.8	4.3	1,673	2,052	0.82
1958	1,620	35,302	10.0	3.6	4.6	1,818	2,067	0.88
1959	1,685	37,455	4.0	6.1	4.5	1,858	2,142	0.87
1960	1,831	38,975	8.7	4.1	4.7	2,001	2,181	0.92
1961	1,655	40,368	− 9.6	3.6	4.1	1,789	2,213	0.81
1962	2,112	43,698	27.6	8.2	4.8	2,271	2,352	0.97
1963	2,527	46,825	19.7	7.2	5.4	2,709	2,473	1.10
1964	2,381	51,188	− 5.8	9.3	4.7	2,527	2,654	0.95
1965	2,617	56,384	9.9	10.2	4.6	2,755	2,870	0.96
1966	3,060	62,976	16.9	11.7	4.9	3,204	3,146	1.02
1967	2,790	67,678	− 8.8	7.5	4.1	2,916	3,321	0.88
1968	2,926	73,837	4.9	9.1	4.0	3,048	3,567	0.85
1969	3,144	81,057	7.4	9.8	3.9	3,281	3,860	0.85
1970	3,027	87,071	− 3.7	7.4	3.5	3,216	4,088	0.79
1971	3,505	96,034	15.8	10.3	3.6	3,785	4,453	0.85
1972	3,708	106,785	5.8	11.2	3.5	4,057	4,898	0.83
1973	4,828	125,384	30.3	17.4	3.9	5,335	5,688	0.94
1974	6,316	149,883	30.8	19.5	4.2	7,017	6,702	1.05
1975	7,143	168,010	13.1	12.1	4.3	7,875	7,402	1.06
1976	7,923	195,539	10.9	16.4	4.1	8,603	8,504	1.01
1977	8,351	214,941	5.4	9.9	3.9	8,933	9,236	0.97
1978	9,523	238,368	14.0	10.9	4.0	10,093	10,136	1.00
1979	10,979	271,718	15.3	14.0	4.0	11,541	11,442	1.01
1980	12,969	305,668	18.1	12.5	4.2	13,245	12,714	1.04
1981	14,922	351,468	15.1	15.0	4.2	15,042	14,439	1.04
1982	15,118	371,235	1.3	5.6	4.1	15,440	15,071	1.02
1983	15,998	402,583	5.8	8.4	4.0	16,127	16,179	1.00

Source: Saskatchewan Bureau of Statistics

Table 2: Comparison of Saskatchewan Gross Domestic Product and Canada Gross National Expenditure — Constant (1971) Dollars

	Sask. GDP	Canada GNE	% Change in		Sask. GDP as % of	Per Capita		
	(millions K$)		Sask. GDP	Canada GNE	Canada GNE	Sask. GDP (K$)	Canada GNE (K$)	Ratio
1951	1,903	34,450			5.5	2,287	2,459	0.93
1952	2,176	38,617	14.4	12.1	5.6	2,581	2,671	0.97
1953	2,170	40,605	− 0.3	5.1	5.3	2,521	2,735	0.92
1954	1,849	40,106	− 14.8	− 1.2	4.6	2,118	2,624	0.81
1955	2,143	43,891	15.9	9.4	4.9	2,441	2,796	0.87
1956	2,357	47,599	10.0	8.4	5.0	2,675	2,960	0.90
1957	2,130	48,718	− 9.6	2.4	4.4	2,421	2,933	0.83
1958	2,237	49,844	5.0	2.3	4.5	2,511	2,918	0.86
1959	2,290	51,737	2.4	3.8	4.4	2,525	2,959	0.85
1960	2,431	53,231	6.1	2.9	4.6	2,657	2,979	0.89
1961	2,168	54,741	− 10.8	2.8	4.0	2,343	3,001	0.78
1962	2,602	58,475	20.0	6.8	4.4	2,798	3,147	0.89
1963	3,015	61,487	15.9	5.2	4.9	3,231	3,248	0.99
1964	2,856	65,610	− 5.3	6.7	4.4	3,032	3,401	0.89
1965	3,105	69,961	8.7	6.7	4.4	3,268	3,562	0.92
1966	3,425	74,844	10.3	6.9	4.6	3,586	3,739	0.96
1967	3,137	77,344	− 8.4	3.3	4.1	3,278	3,795	0.86
1968	3,244	81,864	3.4	5.8	4.0	3,379	3,955	0.85
1969	3,403	86,225	4.9	5.3	3.9	3,552	4,106	0.87
1970	3,128	88,390	− 8.1	2.5	3.5	3,324	4,150	0.80
1971	3,505	94,450	12.0	6.9	3.7	3,785	4,379	0.86
1972	3,432	100,248	− 2.1	6.1	3.4	3,755	4,598	0.82
1973	3,712	107,812	8.2	7.5	3.4	4,102	4,891	0.84
1974	4,005	111,678	7.9	3.6	3.6	4,450	4,994	0.89
1975	4,318	113,005	7.8	1.2	3.8	4,761	4,979	0.96
1976	4,568	119,612	5.8	5.8	3.8	4,960	5,202	0.95
1977	4,603	121,988	0.8	2.0	3.8	4,924	5,242	0.94
1978	4,822	126,347	4.8	3.6	3.8	5,111	5,373	0.95
1979	4,893	130,362	1.5	3.2	3.8	5,143	5,490	0.94
1980	4,999	131,675	2.2	1.0	3.8	5,106	5,477	0.93
1981	5,342	136,106	6.9	3.4	3.9	5,385	5,592	0.96
1982	5,211	130,066	− 2.4	− 4.4	4.0	5,322	5,280	1.01
1983	5,272	134,353	1.2	3.3	3.9	5,314	5,399	0.98

Source: Saskatchewan Bureau of Statistics

Table 3: Comparison of Personal Income — Saskatchewan and Canada

	Personal Income (millions $)		% Change in Personal Income		Sask. Personal Income as % of Canada Personal Income	Per Capita Gross Domestic Product		
	Sask.	Canada	Sask.	Canada		Sask. ($)	Canada ($)	Ratio
1951	1,069	16,791			6.4	1,284	1,199	1.07
1952	1,214	18,592	13.6	10.7	6.5	1,440	1,286	1.12
1953	1,138	19,550	− 6.3	5.2	5.8	1,322	1,317	1.00
1954	823	19,717	− 27.6	0.9	4.2	943	1,290	0.73
1955	1,057	21,265	28.4	7.9	5.0	1,204	1,355	0.89
1956	1,204	23,531	13.9	10.7	5.1	1,367	1,463	0.93
1957	1,035	25,170	− 14.0	7.0	4.1	1,176	1,515	0.78
1958	1,155	26,651	11.6	5.9	4.3	1,297	1,560	0.83
1959	1,200	28,108	3.9	5.5	4.3	1,323	1,608	0.82
1960	1,352	29,595	12.6	5.3	4.6	1,477	1,656	0.89
1961	1,084	30,104	− 19.8	1.7	3.6	1,172	1,651	0.71
1962	1,530	32,788	41.1	8.9	4.7	1,645	1,764	0.93
1963	1,688	34,829	10.3	6.2	4.8	1,809	1,840	0.98
1964	1,537	37,282	− 8.9	7.0	4.1	1,632	1,933	0.84
1965	1,786	41,071	16.2	10.2	4.3	1,880	2,091	0.90
1966	2,046	46,094	14.5	12.2	4.4	2,142	2,303	0.93
1967	1,932	50,579	− 5.6	9.7	3.8	2,018	2,482	0.81
1968	2,186	55,677	13.2	10.1	3.9	2,277	2,690	0.85
1969	2,271	61,804	3.9	11.0	3.7	2,370	2,943	0.81
1970	2,132	66,633	− 6.1	7.8	3.2	2,266	3,129	0.72
1971	2,556	74,092	19.9	11.2	3.4	2,760	3,435	0.80
1972	2,771	83,767	8.4	13.1	3.3	3,032	3,842	0.79
1973	3,673	97,832	32.5	16.8	3.8	4.058	4,438	0.91
1974	4,518	116,867	23.0	19.5	3.9	5,020	5,226	0.96
1975	5,660	136,205	25.3	16.5	4.2	6,240	6,001	1.04
1976	6,135	155,142	8.4	13.9	4.0	6,661	6,747	0.99
1977	6,311	171,516	2.9	10.6	3.7	6,751	7,370	0.92
1978	7,060	191,498	11.9	11.7	3.7	7,483	8,143	0.92
1979	7,934	215,367	12.4	12.5	3.7	8,340	9,069	0.92
1980	8,890	244,712	12.1	13.6	3.6	9,079	10,178	0.89
1981	11,448	288,529	28.8	17.9	4.0	11,540	11,853	0.97
1982	12,207	317,426	6.6	10.0	3.8	12,466	12,887	0.97
1983	12,585	336,984	3.1	6.2	3.7	12,686	13543	0.94

Source: Saskatchewan Bureau of Statistics

Table 4: Saskatchewan Gross Domestic Product at Market Prices, Consolidated Income Account — Current Dollars

	1973	1974	1975	1976	1977	1978	1979	1980	1981	1982	1983
	millions of dollars										
Wages, Salaries and Supplementary Labour Income[1]	1,762	2,189	2,730	3,236	3,611	3,932	4,482	5,176	5,972	6,536	6,946
Corporation Profits Before Taxes	506	597	630	649	721	958	1,175	1,486	1,621	952	1,363
Interest and Miscellaneous Investment Income	319	598	758	884	1,019	1,356	1,659	2,005	2,430	2,519	2,604
Net Income Received by Farm Operators from Farm Production	879	1,082	1,465	1,254	844	901	811	639	1,606	1,147	819
Adjustment on Grain Transactions	11	319	− 92	− 8	50	157	139	426	− 284	236	233
Net Income of Non-Farm Unincorporated Business Including Rent	262	260	304	291	312	345	378	438	451	539	655
Inventory Valuation Adjustment	− 57	− 105	− 68	− 56	− 110	− 140	− 220	− 205	− 204	− 79	− 68
Net Income at Factor Cost	3,681	4,941	5,727	6,250	6,448	7,509	8,423	9,964	11,593	11,849	12,551
Indirect Taxes Less Subsidies	384	581	492	599	729	664	906	1,378	1,515	1,246	1,173
Capital Consumption Allowance and Miscellaneous Valuation Adjustments	673	809	921	1,110	1,203	1,403	1,629	1,923	2,188	2,355	2,478
Total Income	4,738	6,330	7,140	7,959	8,379	9,576	10,958	13,264	15,298	15,450	16,203
Residual Error of Estimate	90	− 14	3	− 36	− 28	− 53	21	− 295	− 375	− 332	− 205
Percentage Error	1.9	0.2	0.0	0.5	0.3	0.6	0.2	2.3	2.5	2.2	1.3
Gross Domestic Product	4,828	6,316	7,143	7,923	8,351	9,523	10,979	12,969	14,922	15,118	15,998
Annual Rate of Change	30.3	30.8	13.1	10.9	5.4	14.0	15.3	18.1	15.1	1.3	5.8

[1]Includes Military Pay and Allowances.
Source: Saskatchewan Bureau of Statistics.

Table 5: Saskatchewan Domestic Income — Percentage Distribution

	1973	1974	1975	1976	1977	1978	1979	1980	1981	1982	1983
						percent					
Wages, Salaries and Supplementary Labour Income[1]	47.9	44.3	47.7	51.8	56.0	52.4	53.2	51.9	51.5	55.2	55.3
Corporation Profits Before Taxes	13.7	12.1	11.0	10.4	11.2	12.8	13.9	14.9	14.0	8.0	10.9
Interest and Miscellaneous Investment Income	8.7	12.1	13.2	14.1	15.8	18.1	19.7	20.1	21.0	21.3	20.7
Net Income Received by Farm Operators from Farm Production	23.9	21.9	25.6	20.1	13.1	12.0	9.6	6.4	13.9	9.7	6.5
Adjustment on Grain Transactions	0.3	6.5	– 1.6	– 0.1	0.8	2.1	1.7	4.3	– 2.4	2.0	1.9
Net Income of Non-Farm Unincorporated Business Including Rent	7.1	5.3	5.3	4.7	4.8	4.6	4.5	4.4	3.9	4.6	5.2
Inventory Valuation Adjustment	– 1.6	– 2.1	– 1.2	– 0.9	– 1.7	– 1.9	– 2.6	– 2.1	– 1.8	– 0.7	– 0.5
Net Income at Factor Cost	100.0	100.0	100.0	100.0	100.0	100.0	100.0	100.0	100.0	100.0	100.0

[1]Includes Military Pay and Allowances.
Source: Saskatchewan Bureau of Statistics.

Table 6: Saskatchewan Gross Domestic Product at Market Prices, Consolidated Outlay Account — Current Dollars

	1973	1974	1975	1976	1977	1978	1979	1980	1981	1982	1983
						millions of dollars					
Personal Expenditure on Consumer Goods and Services	2,627	3,166	3,715	4,321	4,586	5,119	5,617	6,207	7,209	7,775	8,323
Government Current Expenditure on Goods and Services	758	956	1,247	1,391	1,573	1,707	1,856	2,123	2,490	2,958	3,190
Gross Fixed Capital Formation	992	1,284	1,822	2,204	2,310	2,450	3,182	3,398	4,052	3,570	3,804
Government:	153	218	317	355	355	342	406	406	456	432	525
Residential Construction	4	2	4	4	4	4	5	8	14	11	20
Non-Residential Construction	126	185	253	255	269	290	355	350	369	365	419
Machinery and Equipment	24	31	61	95	82	48	46	47	72	56	85
Business:	838	1,066	1,504	1,849	1,955	2,108	2,776	2,992	3,597	3,137	3,280
Residential Construction	169	253	380	549	592	577	682	577	494	475	609
Non-Residential Construction	253	280	346	431	510	556	813	1,032	1,406	1,312	1,304
Machinery and Equipment	415	532	778	870	853	975	1,282	1,383	1,697	1,350	1,367
Value of Physical Change in Inventories:	– 61	– 134	22	482	114	56	– 134	– 586	518	– 111	11
Non-Farm	37	98	38	65	76	– 90	52	26	149	– 266	34
Farm Inventories and Grain in Commercial Channels	– 98	– 232	– 16	417	38	146	– 186	– 611	369	154	– 23
Exports of Goods and Services	2,490	3,410	3,378	3,123	3,570	4,260	5,285	6,819	6,659	6,837	7,186
Imports of Goods and Services	1,887	2,379	3,038	3,635	3,831	4,121	4,806	5,287	6,381	6,242	6,722
Total Expenditures	4,919	6,302	7,145	7,887	8,323	9,471	10,999	12,674	14,547	14,786	15,793
Domestic Demand	6,806	8,681	10,183	11,521	12,154	13,592	15,805	17,961	20,928	21,029	22,515
Percent Change in Domestic Demand	27.8	27.5	17.3	13.1	5.5	11.8	16.3	13.6	16.5	0.5	7.1
Residual Error of Estimate	– 90	14	– 3	36	28	53	– 21	295	375	332	205
Percentage Error	1.9	0.2	0.0	0.5	0.3	0.6	0.2	2.3	2.5	2.2	1.3
Gross Domestic Product	4,828	6,316	7,143	7,923	8,351	9,523	10,979	12,989	14,922	15,118	15,998
Annual Rate of Change	30.3	30.8	13.1	10.9	5.4	14.0	15.3	18.1	15.1	1.3	5.8

Source: Saskatchewan Bureau of Statistics.

Table 7: Saskatchewan Gross Domestic Expenditure—Percentage Distribution

	1973	1974	1975	1976	1977	1978	1979	1980	1981	1982	1983
						percent					
Personal Expenditure on Consumer Goods and Services	54.4	50.1	52.0	54.5	54.9	53.7	51.2	47.9	48.3	51.4	52.0
Durable Goods	9.3	9.0	8.9	9.3	8.9	9.0	8.3	7.6	7.6	7.7	8.0
Semi-Durable Goods	6.3	6.3	6.4	6.8	6.7	6.5	6.2	5.8	5.8	6.1	6.0
Non-Durable Goods	15.9	14.4	14.7	15.6	16.3	15.9	15.5	14.4	14.4	15.6	15.6
Services	22.9	20.4	22.0	22.9	23.0	22.4	21.1	20.0	20.5	22.1	22.3
Government Current Expenditure on Goods and Services	15.7	15.1	17.5	17.6	18.8	17.9	16.9	16.4	16.7	19.6	19.9
Federal	3.3	3.1	3.2	3.6	3.9	3.9	3.6	3.3	3.3	3.5	3.5
Provincial	4.0	4.3	6.1	5.4	5.7	5.6	5.0	5.2	5.7	7.2	7.4
Local	6.1	5.6	5.9	6.3	6.7	6.0	6.0	5.5	5.4	6.3	6.4
Hospitals	2.2	2.0	2.3	2.3	2.5	2.4	2.3	2.3	2.2	2.6	2.7
Gross Fixed Capital Formation	20.5	20.3	25.5	27.8	27.7	25.7	29.0	26.2	27.2	23.6	23.8
Government:	3.2	3.5	4.4	4.5	4.3	3.6	3.7	3.1	3.1	2.9	3.3
Residential Construction	0.1	0.0	0.1	0.1	0.0	0.0	0.0	0.1	0.1	0.1	0.1
Non-Residential Construction	2.6	2.9	3.5	3.2	3.2	3.0	3.2	2.7	2.5	2.4	2.6
Machinery and Equipment	0.5	0.5	0.9	1.2	1.0	0.5	0.4	0.4	0.5	0.4	0.5
Business:	17.4	16.9	21.1	23.3	23.4	22.1	25.3	23.1	24.1	20.8	20.5
Residential Construction	3.5	4.0	5.3	6.9	7.1	6.1	6.2	4.4	3.3	3.1	3.8
Non-Residential Construction	5.2	4.4	4.9	5.4	6.1	5.8	7.4	8.0	9.4	8.7	8.1
Machinery and Equipment	8.6	8.4	10.9	11.0	10.2	10.2	11.7	10.7	11.4	8.9	8.5
Value of Physical Change in Inventories.	−1.3	−2.1	0.3	6.1	1.4	0.6	−1.2	−4.5	3.5	−0.7	0.1
Non-Farm	0.8	1.5	0.5	0.8	0.9	−0.9	0.5	0.2	1.0	−1.8	0.2
Farm Inventories and Grain in Commercial Channels	−2.0	−3.7	−0.2	5.3	0.5	1.5	−1.7	−4.7	2.5	1.0	−0.1
Exports of Goods and Services	51.6	54.0	47.3	39.4	42.7	44.7	48.1	52.6	44.6	45.2	44.9
Imports of Goods and Services	39.1	37.7	42.5	45.9	45.9	43.3	43.8	40.8	42.8	41.3	42.0
Residual Error of Estimate	−1.9	0.2	0.0	0.5	0.3	0.6	−0.2	2.3	2.5	2.2	1.3
Gross Domestic Product at Market Prices	100.0	100.0	100.0	100.0	100.0	100.0	100.0	100.0	100.0	100.0	100.0

Source: Saskatchewan Bureau of Statistics.

Table 8: Saskatchewan Personal Expenditure on Consumer Goods and Services

	1973	1974	1975	1976	1977	1978	1979	1980	1981	1982	1983
						millions of dollars					
Food, Beverages and Tobacco	514	610	693	795	862	976	1,114	1,215	1,371	1,506	1,645
Clothing and Footwear	161	209	240	287	297	323	358	398	450	483	511
Gross Rent, Fuel and Power	442	491	566	664	739	806	865	934	1,034	1,166	1,233
Furniture, Furnishings, and Household Equipment	277	363	421	465	484	549	632	691	773	791	856
Medical Care, Health Services	50	62	66	74	85	108	107	132	155	182	231
Transportation, Communication	407	495	563	684	716	760	831	934	1,096	1,130	1,154
Recreation, Entertainment, Education, and Cultural Services	279	333	402	478	491	575	588	633	801	899	989
Personal Goods and Services	427	512	637	740	774	870	974	1,105	1,319	1,406	1,468
Net Personal Expenditure Out-of-Province	72	90	127	135	138	152	148	165	210	212	234
Total Expenditure	2,627	3,166	3,715	4,321	4,586	5,119	5,617	6,207	7,209	7,775	8,323
Expenditure on:											
Durable Goods	451	567	636	738	743	857	916	990	1,141	1,170	1,287
Semi-Durable Goods	305	399	457	536	560	616	685	755	868	916	966
Non-Durable Goods	767	912	1,050	1,234	1,362	1,517	1,701	1,864	2,147	2,354	2,499
Services	1,105	1,288	1,572	1,813	1,920	2,129	2,315	2,598	3,053	3,335	3,571

Source: Saskatchewan Bureau of Statistics.

Table 9: Saskatchewan Exports by Commodity

	1973	1974	1975	1976	1977	1978	1979	1980	1981	1982	1983
					millions of dollars						
Grain Exports	1,472	1,845	1,805	1,474	1,631	1,837	2,190	2,964	2,689	3,051	3,172
Crude Oil Exports	265	578	500	505	675	771	977	1,370	1,249	1,418	1,714
Lumber Exports	17	10	11	14	27	33	32	21	27	25	34
Uranium Exports	10	14	16	45	75	261	258	232	258	251	120
Potash Exports	195	312	348	358	398	496	733	1,010	998	643	686
Electricity Exports	1	1	1	1	1	1	0	0	2	0	3
Exports of Manufactured Goods	253	341	381	389	414	478	583	657	771	766	798
Livestock Exports	90	89	81	71	66	67	71	77	86	76	75
Selected Exports Laden in Saskatchewan	124	149	154	167	178	191	296	322	412	406	372
Purchases in Saskatchewan by Non-Residents	63	69	82	97	106	125	144	164	189	202	213
Total Exports	2,490	3,410	3,378	3,123	3,570	4,260	5,285	6,819	6,659	6,837	7,186

Source: Saskatchewan Bureau of Statistics.

Table 10: Saskatchewan Imports from Canada and Abroad

	1973	1974	1975	1976	1977	1978	1979	1980	1981	1982	1983
					millions of dollars						
Crude Oil	53	102	104	79	97	96	161	241	294	336	335
Natural Gas	7	14	27	49	70	91	108	120	160	180	183
Coal and Electricity	2	2	7	9	15	11	10	19	8	7	9
Out-of-Country Purchases by Saskatchewan Travellers	64	74	101	117	128	144	141	160	185	186	215
Out-of-Province Purchases in Canada by Saskatchewan Travellers	71	85	107	114	117	133	151	169	214	229	232
Imports Cleared through Saskatchewan Custom Ports	188	314	398	457	469	560	756	814	1,017	1,010	1,010
Other Imports from Canada and Abroad	1,501	1,787	2,293	2,809	2,936	3,088	3,479	3,764	4,503	4,295	4,738
Total Imports	1,887	2,379	3,038	3,635	3,831	4,121	4,806	5,287	6,381	6,242	6,722

Source: Saskatchewan Bureau of Statistics.

Table 11: Saskatchewan Real Gross Domestic Product — Constant (1971) Dollars

	1973	1974	1975	1976	1977	1978	1979	1980	1981	1982	1983
						millions of dollars					
Personal Expenditure on Consumer Goods and Services	2,377	2,590	2,729	2,943	2,886	3,005	3,027	3,017	3,151	3,110	3,144
Government Current Expenditure on Goods and Services	651	728	853	843	848	861	863	867	912	957	950
Gross Fixed Capital Formation	677	983	1,237	1,375	1,322	1,284	1,521	1,488	1,626	1,332	1,381
Government:	134	158	209	218	200	178	192	175	176	156	188
Residential Construction	3	1	2	2	2	2	2	3	5	4	7
Non-Residential Construction	108	130	162	151	148	147	165	149	138	129	147
Machinery and Equipment	22	27	44	65	50	29	25	24	33	24	34
Business:	743	825	1,029	1,157	1,122	1,107	1,329	1,313	1,449	1,176	1,193
Residential Construction	137	171	226	292	285	258	283	223	172	163	212
Non-Residential Construction	216	209	233	263	288	293	389	455	562	486	461
Machinery and Equipment	389	445	570	602	550	556	657	634	715	527	520
Value of Physical Change in Inventories:	−44	−20	30	207	65	25	−49	−170	138	−60	−15
Non-Farm	28	62	19	49	40	−26	33	6	37	−94	−3
Farm Inventories and Grain in Commercial Channels	−72	−82	11	158	25	50	−82	−176	100	34	−11
Exports of Goods and Services	1,579	1,478	1,459	1,461	1,646	1,721	1,702	1,785	1,661	1,790	1,888
Imports of Goods and Services	1,658	1,763	1,989	2,281	2,181	2,101	2,162	2,101	2,279	2,032	2,145
Total Expenditures	3,781	3,996	4,319	4,548	4,587	4,796	4,902	4,886	5,208	5,097	5,204
Domestic Demand	5,440	5,759	6,309	6,828	6,768	6,897	7,064	6,987	7,487	7,129	7,348
Per Cent Change in Domestic Demand	8.9	5.9	9.5	8.2	−0.9	1.9	2.4	−1.1	7.2	−4.8	3.1
Residual Error of Estimate	−70	9	−2	21	16	27	−9	114	134	114	68
Percentage Error	1.9	0.2	0.0	0.5	0.3	0.6	0.2	2.3	2.5	2.2	1.3
Gross Domestic Product in Constant (1971) Dollars	3,712	4,005	4,318	4,568	4,603	4,822	4,893	4,999	5,342	5,211	5,272
GDP Real Growth Rate	8.2	7.9	7.8	5.8	0.8	4.8	1.5	2.2	6.9	−2.4	1.2

Source: Saskatchewan Bureau of Statistics.

Table 12: Saskatchewan Gross Domestic Product — Constant (1971) Dollars — Percentage Distribution

	1973	1974	1975	1976	1977	1978	1979	1980	1981	1982	1983
						percent					
Personal Expenditure on Consumer Goods and Services	64.0	64.7	63.2	64.4	62.7	62.3	61.9	60.3	59.0	59.7	59.6
Durable Goods	11.4	12.2	11.3	11.7	10.9	11.5	11.2	10.8	10.8	10.3	10.7
Semi-Durable Goods	7.6	8.3	8.0	8.4	8.3	8.3	8.2	7.9	7.8	7.9	7.9
Non-Durable Goods	18.6	18.6	17.8	18.7	18.5	17.6	17.7	17.1	16.1	16.6	16.5
Services	26.5	25.6	26.0	25.7	25.0	24.9	24.8	24.6	24.3	24.8	24.5
Government Current Expenditure on Goods and Services	17.5	18.2	19.8	18.5	18.4	17.9	17.6	17.3	17.1	18.4	18.0
Federal	3.7	3.8	3.7	3.9	4.0	4.2	4.0	3.9	3.7	3.5	3.4
Provincial	4.6	5.2	6.9	5.6	5.7	5.7	5.5	5.4	5.7	6.7	6.8
Local	6.6	6.7	6.7	6.6	6.4	5.7	5.9	5.7	5.4	5.7	5.6
Hospitals	2.6	2.4	2.5	2.4	2.3	2.3	2.2	2.4	2.3	2.4	2.3
Gross Fixed Capital Formation	23.6	24.5	28.7	30.1	28.7	26.6	31.1	29.8	30.4	25.6	26.2
Government:	3.6	3.9	4.8	4.8	4.3	3.7	3.9	3.5	3.3	3.0	3.6
Residential Construction	0.1	0.0	0.1	0.0	0.0	0.0	0.0	0.1	0.1	0.1	0.1
Non-Residential Construction	2.9	3.2	3.8	3.3	3.2	3.0	3.4	3.0	2.6	2.5	2.8
Machinery and Equipment	0.6	0.7	1.0	1.4	1.1	0.6	0.5	0.5	0.6	0.5	0.6
Business:	20.0	20.6	23.8	25.3	24.4	22.9	27.2	26.3	27.1	22.6	22.6
Residential Construction	3.7	4.3	5.2	6.4	6.2	5.3	5.8	4.5	3.2	3.1	4.0
Non-Residential Construction	5.8	5.2	5.4	5.8	6.2	6.1	8.0	9.1	10.5	9.3	8.7
Machinery and Equipment	10.5	11.1	13.2	13.2	11.9	11.5	13.4	12.7	13.4	10.1	9.9
Value of Physical Change in Inventories:	−1.2	−0.5	0.7	4.5	1.4	0.5	−1.0	−3.4	2.6	−1.2	−0.3
Non-Farm	0.8	1.5	0.5	1.1	0.9	−0.5	0.7	0.1	0.7	−1.8	−0.1
Farm Inventories and Grain in Commercial Channels	−1.9	−2.0	0.3	3.4	0.6	1.0	−1.7	−3.5	1.9	0.7	−0.2
Exports of Goods and Services	42.5	36.9	33.8	32.0	35.8	35.7	34.8	35.7	31.1	34.3	35.8
Imports of Goods and Services	44.7	44.0	46.1	49.9	47.4	43.6	44.2	42.0	42.7	39.0	40.7
Residual Error of Estimate	−1.9	0.2	0.0	0.5	0.3	0.6	−0.2	2.3	2.5	2.2	1.3
Gross Domestic Product in Constant (1971) Dollars	100.0	100.0	100.0	100.0	100.0	100.0	100.0	100.0	100.0	100.0	100.0

Source: Saskatchewan Bureau of Statistics.

Table 13: Saskatchewan Personal Expenditure on Consumer Goods and Services — Constant (1971) Dollars

	1973	1974	1975	1976	1977	1978	1979	1980	1981	1982	1983
					millions of dollars						
Food, Beverages and Tobacco	447	474	483	529	523	521	536	531	541	550	563
Clothing and Footwear	150	178	194	221	215	223	226	228	240	242	244
Gross Rent, Fuel and Power	407	425	435	441	441	447	449	445	434	430	427
Furniture, Furnishings, and Household Equipment	256	304	312	324	318	352	373	370	372	349	362
Medical Care, Health Services	46	56	58	76	80	89	86	90	93	99	112
Transportation, Communication	391	440	450	497	475	475	479	478	494	471	461
Recreation, Entertainment, Education and Cultural Services	250	271	291	319	308	350	331	328	381	394	407
Personal Goods and Services	365	370	413	442	435	455	464	468	505	491	475
Net Personal Expenditure Out-of-Province	64	71	93	93	91	92	81	80	91	85	92
Total Expenditure in Constant (1971) Dollars	2,377	2,590	2,729	2,943	2,886	3,005	3,027	3,017	3,151	3,110	3,144
Expenditure on:											
Durable Goods	422	488	489	533	503	554	546	540	578	538	564
Semi-Durable Goods	281	331	347	385	380	403	402	393	416	413	416
Non-Durable Goods	689	744	769	852	852	850	868	852	858	864	870
Services	985	1,026	1,124	1,172	1,152	1,199	1,211	1,231	1,299	1,295	1,293

Source: Saskatchewan Bureau of Statistics.

Table 14: Saskatchewan Exports by Commodity — Constant (1971) Dollars

	1973	1974	1975	1976	1977	1978	1979	1980	1981	1982	1983
					millions of dollars						
Grain Exports	729	584	634	604	748	775	721	812	696	882	944
Crude Oil Exports	204	178	140	130	146	146	137	139	112	123	144
Lumber Exports	10	7	8	9	14	14	12	9	12	11	14
Uranium Exports	10	8	10	26	33	69	50	43	48	50	25
Potash Exports	194	232	189	209	231	261	289	289	261	206	267
Electricity Exports	3	3	3	3	3	3	0	0	1	0	1
Exports of Manufactured Goods	208	238	241	235	232	244	261	262	281	263	265
Livestock Exports	62	69	78	73	64	40	30	34	30	40	36
Selected Exports Laden in Saskatchewan	100	102	96	105	108	96	125	118	138	134	115
Purchases in Saskatchewan by Non-Residents	58	57	61	67	67	73	76	79	81	80	79
Total Exports in Constant (1971) Dollars	1,579	1,478	1,459	1,461	1,646	1,721	1,702	1,785	1,661	1,790	1,888

Source: Saskatchewan Bureau of Statistics.

Table 15: Saskatchewan Imports from Canada and Abroad — Constant (1971) Dollars

	1973	1974	1975	1976	1977	1978	1979	1980	1981	1982	1983
					millions of dollars						
Crude Oil	43	50	41	26	27	22	33	39	41	36	31
Natural Gas	6	7	7	8	9	10	10	9	10	10	10
Coal and Electricity	1	3	5	4	5	4	5	6	3	2	2
Out-of-Country Purchases by Saskatchewan Travellers	59	61	76	84	85	89	79	79	82	78	87
Out-of-Province Purchases in Canada by Saskatchewan Travellers	63	68	77	77	73	76	79	80	90	87	84
Imports Cleared through Saskatchewan Custom Ports	170	243	267	297	276	290	351	341	382	344	340
Other Imports from Canada and Abroad	1,317	1,330	1,516	1,785	1,706	1,611	1,605	1,547	1,671	1,475	1,590
Total Imports in Constant (1971) Dollars	1,658	1,763	1,989	2,281	2,181	2,101	2,162	2,101	2,279	2,032	2,145

Source: Saskatchewan Bureau of Statistics.

Table 16: Saskatchewan Implicit Price Indexes, Gross Domestic Expenditure, 1971 = 100.0

	1973	1974	1975	1976	1977	1978	1979	1980	1981	1982	1983
Personal Expenditure on Consumer Goods and Services	110.5	122.2	136.1	146.8	158.9	170.4	185.6	205.7	228.8	250.0	264.7
Government Current Expenditure on Goods and Services	116.5	131.2	146.2	165.0	185.5	198.2	215.0	244.8	273.0	309.1	335.8
Gross Fixed Capital Formation	113.1	130.6	147.2	160.3	174.8	190.8	209.2	228.3	249.3	268.0	275.5
Government:	114.7	138.3	152.2	162.5	177.9	192.5	211.1	231.3	258.7	276.6	279.0
Residential Construction	123.8	147.9	167.7	187.7	207.9	223.8	241.1	258.7	286.5	291.9	287.4
Non-Residential Construction	116.2	142.5	155.9	169.4	182.1	197.4	215.1	235.7	266.8	283.4	285.5
Machinery and Equipment	106.3	117.3	138.0	145.7	164.2	165.7	182.3	200.1	220.4	237.3	249.2
Business:	112.8	129.1	146.2	159.8	174.2	190.5	208.9	227.9	248.1	266.8	275.0
Residential Construction	123.8	147.9	167.7	187.7	207.9	223.8	241.1	258.7	286.5	291.9	287.4
Non-Residential Construction	117.0	134.1	148.9	163.9	177.3	189.7	208.8	226.6	250.3	269.8	282.8
Machinery and Equipment	106.7	119.6	136.6	144.5	155.2	175.5	195.2	218.1	237.2	256.4	263.0
Exports of Goods and Services	157.7	230.7	231.5	213.8	216.9	247.5	310.6	382.0	400.9	382.0	380.5
Imports of Goods and Services	113.8	134.9	152.7	159.4	175.7	196.2	222.3	251.6	280.0	307.1	313.5
Gross Domestic Expenditure	130.1	157.7	165.4	173.4	181.4	197.5	224.4	259.4	279.3	290.1	303.5

Source: Saskatchewan Bureau of Statistics.

Table 17: Saskatchewan Sources and Disposition of Personal Income

	1973	1974	1975	1976	1977	1978	1979	1980	1981	1982	1983
						millions of dollars					
Wages, Salaries and Supplementary Labour Income[1]	1,782	2,189	2,730	3,236	3,611	3,932	4,482	5,176	5,972	6,536	6,946
Net Income Received by Farm Operators from Farm Production	879	1,082	1,465	1,254	844	901	811	639	1,606	1,147	819
Net Income of Non-Farm Unincorporated Business Including Rent	262	260	304	291	312	345	378	438	451	539	655
Interest, Dividends and Miscellaneous Investment Income	291	397	492	588	646	873	1,089	1,269	1,807	2,063	1,917
Current Transfers:											
From Goverment:											
Transfers to Persons	458	565	639	741	867	977	1,112	1,314	1,545	1,846	2,144
Capital Assistance	3	7	8	3	5	2	26	12	18	34	58
From Corporations	8	9	11	11	13	15	18	21	26	19	21
From Non-Residents	9	9	10	11	13	16	18	21	22	24	25
Personal Income	3,673	4,518	5,660	6,135	6,311	7,060	7,934	8,890	11,448	12,207	12,585
Deduct:											
Current Transfers to Government	498	697	858	1,005	1,074	1,101	1,156	1,316	1,739	1,921	2,153
Equals:											
Personal Disposable Income	3,175	3,821	4,802	5,130	5,237	5,959	6,778	7,574	9,709	10,286	10,432
Deduct:											
Personal Expenditure on Consumer Goods and Services	2,627	3,166	3,715	4,321	4,586	5,119	5,617	6,207	7,209	7,775	8,323
Current Transfers to Corporations (Interest on the Consumer Debt)	30	44	49	58	64	78	120	153	218	229	170
Current Transfers to Non-Residents	9	9	11	10	10	11	12	13	15	16	17
Equals:											
Personal Savings	509	601	1,027	740	577	752	1,029	1,201	2,268	2,266	1,922

[1]Includes Military Pay and Allowances.
Source: Saskatchewan Bureau of Statistics.

Table 18: Saskatchewan Personal Income by Source — Percentage Distribution

	1973	1974	1975	1976	1977	1978	1979	1980	1981	1982	1983
						percent					
Wages, Salaries and Supplementary Labour Income[1]	48.0	48.4	48.2	52.7	57.2	55.7	56.5	58.2	52.2	53.5	55.2
Net Income Received by Farm Operators from Farm Production	23.9	23.9	25.9	20.4	13.4	12.8	10.2	7.2	14.0	9.4	6.5
Net Income of Non-Farm Unincorporated Business Including Rent	7.1	5.8	5.4	4.7	4.9	4.9	4.8	4.9	3.9	4.4	5.2
Interest, Dividends and Miscellaneous Investment Income	7.9	8.8	8.7	9.6	10.2	12.4	13.7	14.3	15.8	16.9	15.2
Current Transfers (Excluding Interest on the Public Debt)	13.0	13.1	11.8	12.5	14.2	14.3	14.8	15.4	14.1	15.8	17.9
Total	100.0	100.0	100.0	100.0	100.0	100.0	100.0	100.0	100.0	100.0	100.0

[1]Includes Military Pay and Allowances.
Source: Saskatchewan Bureau of Statistics.

Table 19: Saskatchewan Gross Domestic Product at Factor Cost, by Industry

	1973	1974	1975	1976	1977	1978	1979	1980	1981	1982	1983
						millions of dollars					
Agriculture	1,137	1,719	1,755	1,743	1,449	1,703	1,713	1,966	2,351	2,478	2,147
Forestry	10	14	18	16	17	19	22	25	26	26	37
Mining	359	421	437	482	609	819	1,027	1,468	1,689	1,225	1,454
Construction	227	311	401	492	541	504	613	689	780	715	809
Total Primary Industries and Construction	1,733	2,465	2,611	2,732	2,615	3,045	3,374	4,148	4,846	4,444	4,448
Manufacturing	290	342	416	441	454	532	646	794	942	919	865
Transportation, Communication and Storage	380	439	484	553	614	727	819	910	1,008	1,070	1,164
Utilities	98	111	139	168	191	220	256	260	298	360	388
Trade	437	553	699	808	799	895	1,048	1,199	1,403	1,479	1,506
Finance, Insurance and Real Estate	387	607	746	869	991	1,236	1,350	1,592	1,729	1,954	2,443
Services	689	824	1,019	1,171	1,269	1,465	1,680	1,949	2,233	2,488	2,639
Public Administration	340	408	534	618	718	792	880	1,034	1,323	1,491	1,597
Gross Domestic Product at Factor Cost	4,354	5,749	6,648	7,360	7,651	8,911	10,053	11,886	13,781	14,205	15,029

Source: Saskatchewan Bureau of Statistics.

Table 20: Saskatchewan Gross Domestic Product at Factor Cost, by Industry — Percentage Distribution

	1973	1974	1975	1976	1977	1978	1979	1980	1981	1982	1983
						percent					
Agriculture	26.1	29.9	26.4	23.7	18.9	19.1	17.0	16.5	17.1	17.4	14.3
Forestry	0.2	0.2	0.3	0.2	0.2	0.2	0.2	0.2	0.2	0.2	0.2
Mining	8.3	7.3	6.6	6.5	8.0	9.2	10.2	12.3	12.3	8.6	9.7
Construction	5.2	5.4	6.0	6.7	7.1	5.7	6.1	5.8	5.7	5.0	5.4
Total Primary Industries and Construction	39.8	42.9	39.3	37.1	34.2	34.2	33.6	34.9	35.2	31.3	29.6
Manufacturing	6.7	6.0	6.3	6.0	5.9	6.0	6.4	6.7	6.8	6.5	5.8
Transportation, Communication and Storage	8.7	7.6	7.3	7.5	8.0	8.2	8.1	7.7	7.3	7.5	7.7
Utilities	2.2	1.9	2.1	2.3	2.5	2.5	2.5	2.2	2.2	2.5	2.5
Trade	10.0	9.6	10.5	11.0	10.4	10.0	10.4	10.1	10.2	10.4	10.0
Finance, Insurance and Real Estate	8.9	10.6	11.2	11.8	13.0	13.9	13.4	13.4	12.5	13.8	16.3
Services	15.8	14.3	15.3	15.9	16.6	16.4	16.7	16.4	16.2	17.5	17.6
Public Administration	7.8	7.1	8.0	8.4	9.4	8.9	8.8	8.7	9.6	10.5	10.6
Gross Domestic Product at Factor Cost	100.0	100.0	100.0	100.0	100.0	100.0	100.0	100.0	100.0	100.0	100.0

Source: Saskatchewan Bureau of Statistics

Table 21: Saskatchewan Wages, Salaries, and Supplementary Labour Income, by Industry

	1973	1974	1975	1976	1977	1978	1979	1980	1981	1982	1983
					millions of dollars						
Agriculture	60	70	90	113	132	149	165	182	200	218	234
Forestry	9	11	15	13	14	14	18	19	21	21	33
Mining	68	91	121	143	168	194	235	286	367	386	381
Construction	157	208	268	324	375	333	403	436	474	387	511
Total Primary Industries and Construction	294	381	494	592	688	690	821	922	1,063	1,012	1,159
Manufacturing	149	184	220	254	280	291	336	390	462	476	506
Transportation, Communication, and Storage	193	246	294	335	357	418	478	554	642	737	778
Utilities	32	40	49	71	81	90	97	113	131	150	158
Retail and Wholesale Trade	288	360	459	543	569	617	710	799	919	983	973
Finance, Insurance, and Real Estate	93	114	143	180	216	243	275	324	389	462	480
Services	506	609	760	882	993	1,109	1,262	1,456	1,657	1,884	2,027
Public Administration[1]	208	254	313	378	426	474	503	617	711	832	865
Total Wages, Salaries, and Supplementary Labour Income	1,762	2,189	2,730	3,236	3,611	3,932	4,482	5,176	5,972	6,536	6,946

[1]Includes Military Pay and Allowances.
Source: Saskatchewan Bureau of Statistics.

Table 22: Saskatchewan Wages, Salaries and Supplementary Labour Income, by Industry — Percentage Distribution

	1973	1974	1975	1976	1977	1978	1979	1980	1981	1982	1983
					percent						
Agriculture	3.4	3.2	3.3	3.5	3.7	3.8	3.7	3.5	3.4	3.3	3.4
Forestry	0.5	0.5	0.5	0.4	0.4	0.4	0.4	0.4	0.4	0.3	0.5
Mining	3.9	4.2	4.4	4.4	4.6	4.9	5.2	5.5	6.1	5.9	5.5
Construction	8.9	9.5	9.8	10.0	10.4	8.5	9.0	8.4	7.9	5.9	7.4
Total Primary Industries and Construction	16.7	17.4	18.1	18.3	19.1	17.6	18.3	17.8	17.8	15.5	16.7
Manufacturing	8.5	8.4	8.1	7.8	7.7	7.4	7.5	7.5	7.7	7.3	7.3
Transportation, Communication and Storage	10.9	11.3	10.8	10.3	9.9	10.6	10.7	10.7	10.7	11.3	11.2
Utilities	1.8	1.8	1.8	2.2	2.3	2.3	2.2	2.2	2.2	2.3	2.3
Retail and Wholesale Trade	16.4	16.5	16.8	16.8	15.7	15.7	15.8	15.4	15.4	15.0	14.0
Finance, Insurance, and Real Estate	5.3	5.2	5.2	5.6	6.0	6.2	6.1	6.3	6.5	7.1	6.9
Services	28.7	27.8	27.8	27.3	27.5	28.2	28.2	28.1	27.7	28.8	29.2
Public Administration[1]	11.8	11.6	11.5	11.7	11.8	12.0	11.2	11.9	11.9	12.7	12.4
Total Wages, Salaries, and Supplementary Labour Income	100.0	100.0	100.0	100.0	100.0	100.0	100.0	100.0	100.0	100.0	100.0

[1]Includes Military Pay and Allowances.
Source: Saskatchewan Bureau of Statistics.

Table 23: Saskatchewan Gross Fixed Capital Formation by Industry on a Gross Domestic Product Basis

	1973	1974	1975	1976	1977	1978	1979	1980	1981	1982	1983
					millions of dollars						
Agriculture	308	396	550	622	566	681	854	908	1,036	754	798
Mining	59	85	131	120	155	236	324	450	531	653	686
Construction and Forestry	17	20	27	41	38	40	53	58	66	61	68
Total Primary Industries and Construction	384	501	708	783	759	957	1,230	1,416	1,633	1,468	1,551
Manufacturing	34	52	60	84	75	53	111	115	124	82	99
Transportation	83	53	54	54	85	60	90	148	453	340	134
Communication	37	57	79	90	104	99	90	131	156	147	132
Miscellaneous Utilities	35	42	86	122	145	126	153	182	222	234	331
Retail and Wholesale Trade	30	37	33	33	39	62	111	130	163	124	136
Finance, Insurance, and Real Estate	199	282	427	606	665	657	824	738	652	615	766
Commercial Services	34	37	50	65	66	78	140	105	174	107	120
Institutions	21	40	70	74	88	78	100	109	112	112	141
Public Administration	135	184	255	294	284	281	334	323	364	341	394
Total Gross Fixed Capital Formation	992	1,284	1,822	2,204	2,310	2,450	3,182	3,398	4,052	3,570	3,804

Source: Saskatchewan Bureau of Statistics.

Table 24: Saskatchewan Gross Fixed Capital Formation by Industry on a Gross Domestic Product Basis—Percentage Distribution

	1973	1974	1975	1976	1977	1978	1979	1980	1981	1982	1983
					percent						
Agriculture	31.1	30.8	30.2	28.2	24.5	27.8	26.8	26.7	25.6	21.1	21.0
Mining	5.9	6.6	7.2	5.5	6.7	9.6	10.2	13.2	13.1	18.3	18.0
Construction and Forestry	1.7	1.6	1.5	1.8	1.7	1.6	1.7	1.7	1.6	1.7	1.8
Total Primary Industries and Construction	38.7	39.0	38.9	35.5	32.9	39.0	38.6	41.7	40.3	41.1	40.8
Manufacturing	3.4	4.1	3.3	3.8	3.3	2.1	3.5	3.4	3.1	2.3	2.6
Transportation	8.3	4.1	2.9	2.4	3.7	2.5	2.8	4.3	11.2	9.5	3.5
Communication	3.8	4.4	4.3	4.1	4.5	4.0	2.8	3.8	3.9	4.1	3.5
Miscellaneous Utilities	3.5	3.3	4.7	5.5	6.3	5.1	4.8	5.4	5.5	6.5	8.7
Retail and Wholesale Trade	3.0	2.9	1.8	1.5	1.7	2.5	3.5	3.8	4.0	3.5	3.6
Finance, Insurance, and Real Estate	20.0	22.0	23.4	27.5	28.8	26.8	25.9	21.7	16.1	17.2	20.1
Commercial Services	3.5	2.9	2.8	3.0	2.9	3.2	4.4	3.1	4.3	3.0	3.2
Institutions	2.1	3.1	3.8	3.3	3.8	3.2	3.1	3.2	2.8	3.1	3.7
Public Administration	13.6	14.3	14.0	13.3	12.3	11.5	10.5	9.5	9.0	9.5	10.3
Total Gross Fixed Capital Formation	100.0	100.0	100.0	100.0	100.0	100.0	100.0	100.0	100.0	100.0	100.0

Source: Saskatchewan Bureau of Statistics.

Table 25: Saskatchewan Gross Fixed Capital Formation by Industry on a Gross Domestic Product Basis — Constant (1971) Dollars

	1973	1974	1975	1976	1977	1978	1979	1980	1981	1982	1983
					millions of dollars						
Agriculture	280	322	396	417	356	382	424	402	423	290	290
Mining	52	65	87	74	86	121	152	195	203	233	242
Construction and Forestry	16	17	20	29	24	23	27	27	28	24	26
Total Primary Industries and Construction	349	404	503	519	467	526	603	624	654	547	557
Manufacturing	31	42	43	55	44	28	52	49	47	29	35
Transportation	73	42	37	34	48	32	44	66	183	127	49
Communication	34	46	58	61	65	55	46	64	72	62	55
Miscellaneous Utilities	31	32	56	75	83	66	72	78	85	83	111
Retail and Wholesale Trade	28	30	26	26	29	36	58	62	71	50	54
Finance, Insurance, and Real Estate	162	193	259	329	328	302	355	297	237	215	270
Commercial Services	33	32	40	49	47	51	84	58	90	52	56
Institutions	19	31	49	48	54	44	51	51	47	43	53
Public Administration	118	132	166	180	157	144	156	138	139	122	140
Total Gross Fixed Capital Formation in Constant (1971) Dollars	877	983	1,237	1,375	1,322	1,284	1,521	1,488	1,626	1,332	1,381

Source: Saskatchewan Bureau of Statistics.

Table 26: Saskatchewan Gross Fixed Capital Formation by Industry on a Gross Domestic Product Basis— Constant (1971) Dollars—Percentage Distribution

	1973	1974	1975	1976	1977	1978	1979	1980	1981	1982	1983
					percent						
Agriculture	32.0	32.7	32.0	30.3	26.9	29.8	27.9	27.0	26.0	21.8	21.0
Mining	6.0	6.7	7.1	5.4	6.5	9.4	10.0	13.1	12.5	17.5	17.5
Construction and Forestry	1.8	1.7	1.6	2.1	1.9	1.8	1.8	1.8	1.7	1.8	1.9
Total Primary Industries and Construction	39.8	41.1	40.7	37.8	35.3	41.0	39.6	41.9	40.2	41.1	40.4
Manufacturing	3.5	4.2	3.5	4.0	3.4	2.2	3.4	3.3	2.9	2.2	2.6
Transportation	8.3	4.2	3.0	2.5	3.6	2.5	2.9	4.5	11.3	9.5	3.6
Communication	3.9	4.7	4.7	4.5	4.9	4.3	3.0	4.3	4.4	4.7	4.0
Miscellaneous Utilities	3.6	3.2	4.5	5.4	6.2	5.1	4.7	5.2	5.2	6.2	8.1
Retail and Wholesale Trade	3.2	3.1	2.1	1.9	2.2	2.8	3.8	4.2	4.4	3.8	3.9
Finance, Insurance, and Real Estate	18.5	19.7	20.9	23.9	24.8	23.5	23.3	20.0	14.6	16.2	19.5
Commercial Services	3.7	3.3	3.2	3.6	3.5	3.9	5.5	3.9	5.6	3.9	4.1
Institutions	2.1	3.1	3.9	3.5	4.1	3.5	3.3	3.4	2.9	3.2	3.8
Public Administration	13.5	13.4	13.4	13.1	11.9	11.2	10.3	9.3	8.6	9.2	10.1
Total Gross Fixed Captial Formation in Constant (1971) Dollars	100.0	100.0	100.0	100.0	100.0	100.0	100.0	100.0	100.0	100.0	100.0

Source: Saskatchewan Bureau of Statistics.

Table 27: Saskatchewan Government Current Expenditure on Goods and Services

	1973	1974	1975	1976	1977	1978	1979	1980	1981	1982	1983
Millions of Dollars											
Federal	158	195	227	281	326	369	395	431	491	529	552
Provincial	194	275	433	425	479	535	554	677	848	1,088	1,189
Local	297	357	425	499	560	575	658	716	813	947	1,022
Hospitals	108	128	161	185	207	227	247	298	335	392	425
Canada Pension Plan	1	1	1	1	1	1	1	1	2	2	2
Total	758	956	1,247	1,391	1,573	1,707	1,856	2,123	2,490	2,958	3,190
Millions of Constant (1971) Dollars											
Federal	137	153	157	177	185	200	197	195	196	183	178
Provincial	169	209	299	258	263	276	270	270	305	349	356
Local	245	268	290	300	296	276	288	284	289	298	293
Hospitals	98	97	106	108	104	109	108	118	121	126	123
Canada Pension Plan	1	1	1	1	1	1	1	0	1	1	1
Total	651	728	853	843	848	861	863	867	912	957	950

Source: Saskatchewan Bureau of Statistics.

Table 28: Saskatchewan Government Investment Income

	1973	1974	1975	1976	1977	1978	1979	1980	1981	1982	1983
					millions of dollars						
Federal:											
Interest on Government-Held Public Funds	15	19	23	28	33	39	46	54	71	89	94
Interest on Loans, Advances and Investments	51	60	70	81	96	119	131	141	167	205	210
Remittances from Government Business Enterprises	3	5	0	−8	−1	14	12	15	3	−18	10
Royalties	0	1	2	1	1	1	1	2	1	1	1
Total Federal	69	85	95	102	129	173	190	212	242	277	315
Provincial:											
Interest on Government-Held Public Funds	5	6	5	8	11	16	19	23	26	36	46
Interest on Loans, Advances and Investments	58	60	104	118	135	161	191	209	273	303	330
Remittances from Government Business Enterprises	19	10	16	20	29	33	39	83	99	65	108
Royalties	34	217	261	265	291	414	521	642	531	616	650
Total Provincial	116	293	386	411	467	624	770	957	929	1,020	1,134
Local:											
Interest on Government-Held Public Funds	3	3	3	3	3	4	4	4	4	4	5
Interest on Loans, Advances and Investments	0	0	0	0	0	0	0	0	0	0	0
Remittances from Government Business Enterprises	6	6	6	7	10	12	13	12	12	14	16
Total Local	8	8	9	10	13	16	17	16	16	19	21
Hospitals	0	1	1	1	1	2	2	3	5	6	6
Canada Pension Plan	18	22	26	33	39	46	55	65	80	99	114
Total	211	408	517	556	649	861	1,034	1,253	1,271	1,420	1,589

Source: Saskatchewan Bureau of Statistics.